

VICTORIA UNIVERSITY  
(TORONTO, ONT.)  
REGISTRAR'S OFFICE  
SERIES 2: STUDENT  
RECORDS

SUBSERIES 1: GENERAL  
RECORDS

87.219V 10S-1

REGISTER OF STUDENT  
MARKS IN ARTS,  
SCIENCE, LAW,  
SPECIALIST COURSES,  
ALBERT COLLEGE  
1885-1892

THIS IS TO  
IMAGES APP  
ACCURATE A  
DELIVERED  
REGULAR CO  
ROUTINE PO  
PRESERVATI  
OF SUCH MI

IT IS FURTH  
PROCESSES U  
WERE ACCOM  
WHICH MEETS  
STANDARDS  
REPRODUCTION

12  
REDUCTION F

Mar 9 1982  
DATED MICR

Barbara C  
CAMERA OPER

XEBEC IMAGI  
CONCORD, ON

CERTIFICATE OF AUTHENTICITY

THIS IS TO CERTIFY THAT THE MICROPHOTOGRAPHIC IMAGES APPEARING ON THIS ROLL OF MICROFILM ARE ACCURATE AND COMPLETE RECORDS OF MATERIAL DELIVERED TO XEBEC, AND WERE MICROFILMED IN THE REGULAR COURSE OF BUSINESS PURSUANT TO ESTABLISHED ROUTINE POLICY FOR THE MAINTENANCE AND PRESERVATION OF SUCH RECORDS THROUGH THE STORAGE OF SUCH MICROFILMS IN PROTECTED LOCATIONS.

IT IS FURTHER CERTIFIED THAT THE PHOTOGRAPHIC PROCESSES USED FOR MICROFILMING THE ABOVE RECORDS WERE ACCOMPLISHED IN A MANNER AND ON MICROFILM WHICH MEETS THE RECOMMENDED REQUIREMENTS OF THE STANDARDS FOR PERMANENT MICROPHOTOGRAPHIC REPRODUCTIONS.

87-219V 105-1  
ITEM

12x  
REDUCTION RATIO

MAR 9 198  
DATED MICROFILMED

Barbara Chwoick  
CAMERA OPERATOR

XEBEC IMAGING SERVICES INC.  
CONCORD, ONTARIO, CANADA



TY  
OGRAPHIC  
OFILM ARE  
RIAL  
MED IN THE  
O ESTABLISHED  
ID  
THE STORAGE  
IONS.

OGRAPHIC  
BOVE RECORDS  
MICROFILM  
ENTS OF THE  
PHIC

05-1

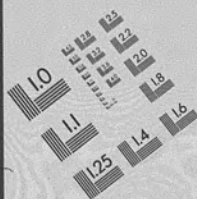

AIMM

Association for Information and Image Management

1100 Wayne Avenue, Suite 1100  
Silver Spring, Maryland 20910  
301-981-8002

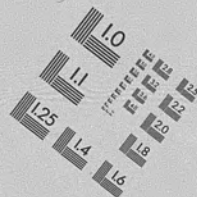

Centimeter



Inches

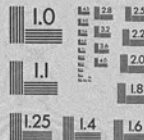

MANUFACTURED TO AIMM STANDARDS  
BY APPLIED IMAGE, INC.

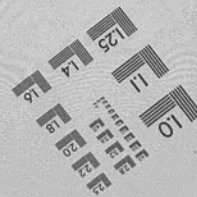

Examine found in Law

1885

Recd of Dr. Sample.

Mild (Richtel) Seaman, N.W. 24th St  
Hallen's Con. Kistler, Jos. Anderson  
Hallen's Con. Kistler, H.B. Cairns &  
Hallen's Con. Kistler, H.W. Beck  
Do Do Dr. J.B. Simon (failed)

credited in

can hold the examinations here.

Yours  
T.H. Tallamy

A  
P  
C  
D  
E  
F  
G  
H  
I  
K  
L  
M  
M<sup>c</sup>  
N  
O  
P  
Q  
R  
S  
T  
U  
V  
W  
Y



A  
P  
C  
D  
E  
F  
G  
H  
I  
K  
L  
M  
M<sup>o</sup>  
N  
O  
P



Apr. 27th. 1891.  
Spaid P. Burns credited in  
1875 with "Ethics 40".  
Have noted the examinations held.  
Yours  
J. H. Waller.

4  
122

87.214V

H S

A  
P  
C  
D  
E  
F  
G  
H  
I  
K  
L  
M  
M  
N  
O  
P  
Q  
R  
S  
T  
U  
V  
W  
Y

Freshmen

	Latin 25	Greek 30	Year 49	Termines 50	Final 68
Booga & D.					77
American M. & L.					
Bayley, H. E.					
Brown, F. E. & D.	56	59	57		64
Clarke, H. C.	53	50		60	49
Daly, F. W.					
Wright, W. J.	29		41	64	44
Ellis, R. J.	31		33		55
Engley, H. W.	41	44	40		
Hawden, A.	?	"	24		
Hauke, D. L.			40		
Haley, P. E.	35		44		56
Jarvis, A. J.	55	56	45		
Jackson, A. C. & O. S.	50	55	57		
Johnston, H. B.	35	54	35		57
Lay, A. E.	30		43		53
Linnson, J.	37	50	32		
Lister, R. W.	42		33		52
Quigley, E.	70	65	60		
Richardson, P. K.	"	25	17		
Schaffner, W. H.	39		40		64
Stinson, L.	65			40	74
Thompson, A.	62	62	47		
Tucker, W. B.	40	32		50	40
Wheeler, L. L.					
Ellis, W. J.					
Wright, W. J.					
Stinchcomb, R. B.					
Bayman, R. B.					
Dunson, C. S. D.					
Wentworth, L. B.					
Chiefs, C. (Luther)	27 55	26 57	32 59	32 60	30 50
Ray, J. H.					
Wentworth, L. B.					

1885-6

German	English	Latin	History	Physical	Special	Final
51.49	68	62	60	60	70	77
	67	67	67	62	62	62
	70	58	67	62	62	62
	47		32	40	54	49
				54		
50	49	50	35	46		
55	75	70	70	63		
	68	50	53	66	45	
	36		35	64	20	
	48		43	59	68	
50	53	68	39	62		
	79	86	73	66	64	
	60	50	47	40	50	
	66	50	52	55		
	76	72	70	44	42	
	40	60	46	64	27	
45	70	40	41	71		
71	45	50	63	64		
	50		30	20	62	
57	54	60	60	40	40	
75	75	60	53	57		
	65	60	72	86	50	
	40	43	30	46		
				41		
	42			23	49	
				95		
				44		
				81		
				84		
				21		
	70	70	59	40	45	
35						





*Juniors*

Name	1st	2nd	3rd
Queen L. F.	66	57	52
Andriess W. W.			72
Parsons J. W.			58
Commons E.	40 33	39	61
Family House	38	49	61
Fish J. W.	65		47
Castle D. B.	75 73 74	70 63 74	48
Carroll W. S.			60
Griffith L.		75 74 75	58
Walden R. B.	50 50	41	—
Levy L. W.	52	39	53
Kennedy D. B.		71 72 61	50
Livingstone G.			
Libby W. H.	55	46	65
Northland J.	75 74	62	76
Massey L. H.			50
McDonald H. B. L.	33		58
Masson D. L.	72 46		
McKenzie J. H.			51
McKenzie E. B.	56 57 58 59 57 58	44	
Starr J. R. L.	47	48	52
Stinchcomb R. B.			—
Spencer L. H.			56
Stoneman J. W.			50
Stoneman A.	44	64	38
Wright L.		67	42
Wright H.			39
Wilson Jas.	54		67
Wilson H. B.	70 57	68	
Wright H. E.			
Wright H. J.			
Wright J.			
Leonard Thomas			67
Wilson W. G.			76
Wright J. A.	48	66 40 68	70

*1885-6*

Name	1st	2nd	3rd	4th	5th	6th	7th	8th	9th	10th	11th	12th	13th	14th	15th
Queen L. F.	74	90	97	86	80	60	78	87	90	98					68
Andriess W. W.	80	69	"	"	"	"	58	91	90	91					74
Parsons J. W.	69	80	80	58	60	45		50	55						87
Commons E.	61	"	"	"	"	"		69	90	87					56
Family House	52	50	90	77	80	40		69	47						58
Fish J. W.	71	"	"	"	"	"		75	75						71
Castle D. B.	80	78	"	69	"	"		71	77	77	72	penal			46
Carroll W. S.	51	55	"	"	"	"		78	80						52
Griffith L.	78	80	100	72	80	50		44	70						82
Walden R. B.	67	"	68	"	"	"		54	60						68
Levy L. W.	50	70	"	"	"	"		72	78						71
Kennedy D. B.	40	38	"	38	"	"		75	58	57					68
Kennedy D. B.	47	"	"	"	"	"		56	65	63					67
Livingstone G.	52	"	"	"	"	"		77	50	91					65
Libby W. H.	"	"	38	"	"	"		42	70	37	39				64
Northland J.	26	"	"	"	"	"		75	54	68	94				86
Massey L. H.	62	"	"	"	"	"		80	64						56
McDonald H. B. L.	58	90	78	92	80	75		80	88						54
Masson D. L.	60	"	"	"	"	"		90	95	95					92
McKenzie J. H.	46	"	"	"	"	"		60	50	91					61
McKenzie E. B.	45	30	"	63	"	"		68	51	58					75
Starr J. R. L.	58	"	"	"	"	"		70	66	75	58				62
Stinchcomb R. B.	50	"	76	"	"	"		75	58	58	95				57
Spencer L. H.	37	"	30	"	"	"		49	68						56
Stoneman J. W.	68	"	50	"	"	"		68	40						46
Stoneman A.	60	"	"	"	"	"		60	47						51
Wright L.	66	"	"	"	"	"		40	70	48	82				87
Wright H.	90	65	90	80	"	"		57	58						71
Wilson Jas.								70	60						
Wilson H. B.								30	34						
Wright H. E.								40	47						80
Wright H. J.								33	38						
Wright J.								41	48						
Leonard Thomas	27	"	"	"	"	"		35							34
Wilson W. G.	56	"	"	"	"	"		60	80						69

*Seniors*

Roll date	Roll	Roll	Roll	Roll
Allison Dr. E.		40	40	57
Bayley W. E.				
Birke A. K.		58	58	/
Browning L. G.	60	P		
Burr W. L. K.	40	50	51	60
Elliott J. A.		60		
Elliott J. D.		P		
Greenwood W. L.	70	70	70	70
Hicks J. B.		40		
Hoyt W. D.		62	69	68
Hoyt E. H.		57		
Leamer Thos.				
Quarwell J. C.		57		
Murphy S. B.		52	77	67
Rendell J. L.	40	40	57	
Watts H. C.		57		
Willoughby W. R.		40	56	65
Wilson H. B.				
Wray J. T.		55	44	
Rumball M. L.	Lower letter	Seniors	Seniors	
Starkley P. E.	40 40	10	17	
Walker J.	Rolling	47	Regt	
Sweeney L.	48			
Wardell, A. H.	Rolling		33	

*1885-6*

English	Roll	Roll	Roll	Roll	Roll	Roll	Roll	Roll
39	36	41	70		32			
56		40	75		63	65	57	70
76		57	83					
57		67	95					
		63	75		75			
		60	100					
		56	90					
		76	75		86			
		40	95					
51	69	64	100		74			
		67	65					
		36	75		70			
			90					
55		61	75		83			
		50	80		58	55	70	
		32	75					
50	77	48	100		79			
		29	87					
52					72			
		76	75	45	83			
41		77	77	80	65			
40					66			

57 79 20

20

22

50

65

measurement

37



Law 886

Headline

Walker, Rain, Black, Jan, 1870

Lincoln, W. H.	20	55	72	80	45
Carbutt, R. J.			37	88	55
Moswell, S. C.	75		60		

Frankford 699-70

Second Year

Class Report & Summary

James, S. H.	60	50	55	Remaining subject
Moswell, S. C.	70	70	74	subject
Carbutt, R. J.	88	80	88	subject
Willmott, H. B.	40			

Third Year

Class Report & Summary

James, S. H.	70	71	75	76	60	75	62	65
Carbutt, R. J.								82

Fourth Year

Class Report & Summary

Langley, W.	80	76	85	77	60	75		
Smith, E.			89	95	90	75	88	95

Science Course

Success, Ade, Habits, Study, Home, Freshman

Willmott, H. B.	60	70			
Willmott, H. B.		75			
Crummy, E.			70	75	68
					44

## Contributors 1886

	Age	Height	Weight	Temp	Lat. from	Lat. from	Lat. from	Lat. from	Lat. from	
1. Blanchard L. E.	75	70	66		64	99				
2. Bell, Roy		69								
3. Bellamy W.	c.	95	103	385	c.	c.				
4. Bright, W. B.	61	60	83		56	40				
5. Clarke, J. J.	52	29	55		60	56				
6. Cooper, E. J.	51	31	19		60	22				
7. Corigan, C.	c.	96	30	115	c.					
8. Cunningham, W. L.	37	46	45		48	49				
9. Crank, Schuff	53	63	30		75					
10. Carson, C. C.	c.	c.	c.		c.	c.				
11. Campbell, J. L.	51	38	82		60	42				
12. Drury, J. C.						25				
13. Deane, C. L.	71	79	67		50	53	32	48	57	22
14. Dandy, A. W.	53	72	78		60	75				
15. Evans, W. J.	57	68	64		76	95	93	75	73	75
16. Earl, J.	58	60	97		52					
17. Fair, H.		94	20	45	c.	54				
18. Ferguson, W. J.	52	59	57		57	76				
19. Fletcher, E. E.	c.	74			c.	74				
20. Farris, W.	c.	67	16	35	c.	79				
21. Field, Emma	c.	87			c.					
22. Ferguson, L. H.	c.	82	10	35	c.	c.				
23. Gentry, C.	57	63	66		74	c.				
24. Gentry, J.	70	61	52		63	57				
25. Gentry, H.	56	55	40		46	24				
26. Gight, E.	44	60	78		63	90				
27. Humphries, J.										
28. Johnson, W. L.	56	47	56		42	32				
29. Kaver, J.	c.	62	77		c.	c.				
30. Hall, J. H.	c.	56	75		c.	56				
31. Hays, J. C.	c.	70	35		v	65				
32. Hays, W.	43	60	38	57	52	24				

## Contributors 1886

Lat. from	Lat. from	Lat. from	Lat. from	Lat. from	Lat. from	Lat. from	Lat. from	Lat. from	Lat. from
57	51								
49	45								
48	24								
29	107								
24									
35									
46	74								
64	50	70							
51									
42	75	90							
54	45								
44	45								
60	61								
55	44								
c.									
c.	73	55							
57	51								
49	64								
85	48								
c.	60								
50	46								
31									
31	73	50	70						

Second Class  
First Class

53 Second  
50 least 65 14

52 Second 45

*Contractants*

Lathe	Feed	Feed	Feed	Lathe	Lathe	Lathe
33. Lane J. J.						
34. Lacey P.	.45	44 37	55 25			
35. Lundy L. D.	.41	16 25	44 14			
36. Jeffrey H.	.67	61 26	57 55			
37. Lewis L.	.8	C. C.	C. 77			
38. Morgan J. P.	C. C.	95 10 55	C. 47			
39. McDowell J. L.	C. C.	56 C.	8. 56			
40. Moore H.	.75	43 35	65 64			
41. Pratt, Jas.	.42	38 30	49 43			
42. Rutter J. J.	.40					
43. Rutland J.	C. C.	74 40	C. 67			
44. Ryle J. H.	.45	42 25	72 34			
45. Ross R. C.	C. C.	C. 72	C. 44			
46. Ryburn S. S.	.75	57 11 55	66 36			
47. Sipple A.	.58	53 76	57 38			
48. Sippy L.	.52	70 45	69 56			
49. Spear D.	.66	55 32	58 26			
50. Stearns S.	.40	36 25	50 40			
51. Wilson G.	C. C.	56 32	C. 40			
52. Wilson J.	C. C.	47 10 55	C. 50			
53. White P.	.40	16 20	50 25			
54. Williams W. J.	.35	78 46	46 23			
55. Witt W.	C. C.	50 72	C. C.			
<i>Robert Lloyd</i>						
56. Cairns J. H.	Passed Second Year Collegiate Course					
57. Clarke, Albert H.	.34	30	47	54	57	
58. Chappin, W. D.	.70	61	35	31	54	76
59. Curtis J. J.	.20	46	35	42	55	40
60. Williams J. H.	C. C.	C. C.	C. C.	C. C.	C. C.	C. C.
61. Jordan H.	Passed Second Year Collegiate Course					
62. Long B.	Passed Second Year Collegiate Course					
63. Mackay S. C.	Passed Second Year Collegiate Course					

*J. S. S. Co.*

Lathe	Feed	Feed	Lathe	Lathe	Lathe	Lathe
28	Required					
20						
35						
43		55 57 8				
62	.45					
38	.34					
23						
27		writing for a second time this summer				
65	.40					
31	.34					
38	.40	75	60	First	75	
50	.40					
36	.40					
65	.56					
48						
24	.40					
17	.52					
61	.40					
39	.45					
55	.45					
C.	.45					
79	.44					
65						
43						
44	.45					
<p>75 57 Second 52 0 0</p> <p>Miscellaneous &amp; Supplement</p> <p>Abstract of Exp. Production Paper &amp; Catalogue 1869</p> <p>600-4th. Exp. Inten. of France, 53, Geneva 48</p> <p>Abstract of Geneva in Geneva 60</p> <p>Exp. France, 4. Inten. of France, 5th. June 46.</p>						

Matriculants Sep. 1886.

	Latin	Greek	Heb.	Logic	Metaph.	Philos.	Math.	Phys.	Chem.	Min.	Geol.	Med.	Agri.
Brown, Annie	68	68	70	68	5-5								
Lynch, W.K.	48	42	lex	lex	40								
Robson, John	29	46	50	58	50	50	44						
Sefton, W.K.H.	c.	c.	c.	c.	60	c.	c.	c.	20				
Stamps, C.C.	67	62	c.	c.	40	c.	c.	c.	56				
Bailey, H.C.			c.	28	40	c.	c.	c.	69				
Farrer, O.E.					35				84				
Con. J.J.	c.	c.	c.	c.	90	63	88		72				
Kissell, J.D.	Admitted & Freshman Standing												
Wells, C.P.	" " "												
Rossard, W.E.	" " "												
Dixon, W.J.	" Sophomore "												

Special  
 1. Below in execution of a paper by  
 W.J. Dixon admission Sept. 1886 in classes, 57% of 8/86

French	German	Spanish	Portug.	
47	40	54	66	Senior Marine & Ocean.
		lex.	lex.	
				27
				69 completion of publication in text. Remaining part
				68 I. 2. Eng. & History & Geography
Prin. Frau University				
				" "
				" "
				" "



- Trachete 1816-7. -

Condition	Year	Jan	Feb	Mar	Apr	May	June	July	Aug	Sept	Oct	Nov	Dec
Conditioned in pen	Bayly H.S.	30	20	31				42	42	78	50		
	Tollamy W.	39	80	68	36	47		36	34	68			
	Carroll W.	93	33	76	57			63	59	87			
##	Clark A.	30	28	30	29			38	28	40			
	Clark W.	50	62	70				66	44	41			
	Conroy W.R.	36	36	52				51	59	90	38		
	Crofton W.H.	63	42	38				55	67	59	32		
141	Crofton W.H.							38	58	55	30		
	Daly A.W.	37		45	83	66		56	71	74			
Conditioned in pen	Dunlop J.	46	26	39	24			35	33	86			
	Hans W.S.	46	44	66				64	30	52			
	Harman J.	67	47	55				47	67	69	45		
	Harve G.H.	42			36	45		46	27	69			
	Hessert W.	53	59					78	70	82	58		
	Howells A.	34	32	44				61	74	71	45		
to leave the pen	Harley E.	16	9	54							26		
Conditioned in pen	Holland W.S.	37	22	51				26	36	69	30		
	Jeffrey A.W.	31		50	35	41		42	29				
	Kirk J.	27		70	29	31		61	61	91			
Conditioned in pen	McDuff J.S.	32	17	49				50	36		35		
	Mims J.	35	30		30			33	24	70			
	Osborne H.S.	72	45	44				43	62	50	30		
	Pritchard J.	46		72	46	81		54	66	79			
Conditioned in pen	Risell J.	83	79	78				77	92	76	60		
	Rosen J.	29	28	48				36	39		28		
Conditioned in pen	Schuyler W.	53			58	53		44	31	74			
	Shelton A.			50				40	41		30		
	Spain D.	35	34	37				40	50	78	40		
to leave the pen	Stangor W.H.	77	67	66				65	71	79	50		
	Stewart J.	26	15	33				23	24		28		
	Talbot C.P.	50	51	52				73	73	54	65		
to leave the pen	Tate S.W.	11	11	11	4			28	53				
to leave the pen	Pottowatt S.F.	14		22	48	45		31	43				
	Tracy W.H.	32		44	48	53		40	31				
	Tracy W.H.			44	30				46				

to leave the pen

Condition	Year	Jan	Feb	Mar	Apr	May	June	July	Aug	Sept	Oct	Nov	Dec
		56											
		35											
		78	81	87									
		36											
		72											
		73											
		62										58	
		57											
		80									74	70	58
		47	47	35									57 1/2
		68	15	55									57 1/2
		67											
		80									35		
		81									91		74
		50											59 1/2
		48											
		89											21 1/2
		64											
		81											
		29											59
		68											53
		82	45	51									
		74											
		85	74	80									84
		45											
		39											64
		61											
		53											
		72	66	81									
		23											
		43											
		45											26
		36										54	33
		43										28	39
		63											47

Lincoln A. - German 57% (part used for  
 Thompson S.J. - Rhoisney 75%  
 Suckling A. - Latin 57%  
 " - French 57%  
 Wadsworth R. - Latin 49%  
 " - Latin 9%  
 " - Latin 47%  
 Selby S. - Latin 33%  
 " - Latin 39%  
 " - Latin 53%  
 Buckler W.H. - Latin 34%  
 Suckling R.J. - 57%  
 Suckling " - 54%  
 Hanna G. - 78%  
 Lee P.A. - 56%  
 Tullah T. - Latin 57%  
 Pritchard W. - Latin 29%  
 Pritchard W. - English 34%

September 1886-7

Year	Lin	Chi	Res	Year	Lin	Year	Lin	Year	Lin	Year	Lin	Year	Lin
	Adison, D. C.	33	36			80	75	65	63	60	50	60	47
54	Brown, S. E.	60	57	54	43					45	73	75	82
59	Burr, D. R.	44	65	42	40					45	51	65	67
57	Dixon, G. J.	34	75	59	68	60	51			52	45	49	
	Drops, J. W.	44	41			60	51			62	44		34
48	Empoy, A. W.	64	38	48	30					60	60	62	30
62	Jurie, W. J.			49	47					86	75	81	80
30	Jackson, J. A.	60	44	60	34					60	41	62	47
50	Johnson, A. B.			33	30	42				52	40	33	42
	Lang, A. S.				30	53	56	88	88	75	65	71	43
53	Lemons, J.	43	52	50	54					30	65	39	46
	Lester, H. W.	40	31		30	55	40			68	53	37	36
60	Lynch, E.	57	45	50	42					45	58	61	56
	Saltfield, W. H.	43	69	38	38	88	72	80	79	76	75	81	30
32	Scott, C. C.			15						70	60	58	75
	Stinson, C.					78	79	74		83	79	80	75
59	Thompson, A.			62	30					55	72	77	50
59	Under, W. B.	31	55	33		60				38	46	52	36
	Wright, H. A.	42	48		30					48	45	51	60
	Yates, E. A.	34	51		30	84	79	76	85	85	75	90	34
40	Zossell, R. H.												
	Zossell, R. H.										45		
	Zossell, R. H.										56	48	
	Zossell, R. H.					30	21						
	Zossell, R. H.					78				40	53		
	Zossell, R. H.									60			
	Zossell, R. H.									45	64	45	30
	Zossell, R. H.					32	67	67					



— January 1886-7 —

	Con	X	Len	X	Ext	Ext	X	Len	X	Ext
Thos. D.D.	40		38½							
Kelly, E.W.					66					
Wingell J.W.										
Kelly S.W.										
Layford H.	35								50	
Jamison, T.									73	
Murphy, E.										50
Donn C.D.D.										49
McClellan S.W.	47									
McClellan J.W.										
Pres. W.										
Thos. G.R.									74	74 64 79 73
Davison, J.									45	
Stclair, S.B.										
Wilson, A.										
Ellis G.J.										
Anna, E.										
Thompson, J.										
Tomlinson, J.W.										
Thos. K.B.										
Conley, L.H.										
Love, C.H.										
Tulliver, C.										
Larson, J.										
Pickard, W.H.										
Lewis, J.G.										
Kelly, L.F.										
Cravens, J.W.										

Exp.	Ext.	Len	X	Ext	Ext	X	Len	X	Ext	Ext	X	Len	X	Ext
62		58					49	57	61	55	P			
70		47					52	74	61	P				
	70	60	85	60	80		78	73	94	87	P	67	71	
		75	44				85	65	88	68	P	73	52	
67½		38					72	65	88	69	P			
59		75	95				62	68			P			
70		46					72	80	91	80	P	65		
		85	67				90	83	97	80	P		79	
47½		43					46	82	85	69	P			
	50	82	90	90	95		90	95	98	85	P	90	95	
	30	49					66	51	75	75	P	38		
	72	31	39				68	40	55	55	P			
	72		63				65	40	45	45	P			
									76					
50		30									P			
		35					57	57				55	34	
							70	75				71		
							46	65				75		
							55	65						
								50				50		
								45				52		
								60				59		
35½		35								65				
												50		
												53		
												60		
71½														
60														
							66	63	68	46	P			



Law Department

See pp 69-70

Year	Student	Latin	Logic	Metaphysics	Philosophy	Mathematics	Science	History	Political Economy	English	French	German	Italian	Spanish	Portuguese	Other
1st Year	R. J. ...	...	...	...	...	...	...	...	...	...	...	...	...	...	...	...
2nd Year	W. H. ...	...	...	...	...	...	...	...	...	...	...	...	...	...	...	...
3rd Year	A. ...	...	...	...	...	...	...	...	...	...	...	...	...	...	...	...
4th Year	...	...	...	...	...	...	...	...	...	...	...	...	...	...	...	...

Science Department

Student	Mathematics	Physics	Chemistry	Geology	Astronomy	Other
E. ...	...	...	...	...	...	...
A. B. ...	...	...	...	...	...	...
A. ...	...	...	...	...	...	...

Law Department

Math Year ...  
 ...  
 ...

Naturalists, 1887.

	Latin	Eng. Lit.	Math's	Eng. Lit.	Eng. Lit.	Eng. Lit.	Eng. Lit.	Eng. Lit.
Alderman W. W.	52	70	43	47	40			58
Baughly B. E.	44		40	34	22			44 38 26
Barker H. F.	57	68	C	C	C			
Beal R. H.	66	62	65	62	34			
Burking P. E.	46	60	23	55	60			29
Brown D. D.	59		40	55	46			44 57 70
Carpenter C. W. F.	34	54	37	39	15			57
Comely W. G.	58	67	45	40	40			68
Daly R. A.	66		60	71	65			69 55 44
Deeka J. F.	171		52	43	37			69 25 33
Dugman W. D.	49		C.	C.	C.			64 70
Dixon S. D.	41		C.	C.	C.			C. 41 44
Doan W.	44		66	51	76			53 C. 51
Dr. Carey Clara	45		C.	C.	C.			C. C. 64
Doubler E. H.	48		C.	C.	C.			C. 41 42
Edgell J. J.	59		49	35	53			46 51 44
Hewson J.	49	43	30	25	30			71
Higley J. J.	76		40	73	73			69 C. 62
Humboldt D.	54		24	45	60			36 57 58
Hugh W. B.	35	42	C.	C.	C.			72
Hur Edith M.	64		21	71	59			42 53 54
Kuyler G. G.			C.	C.	C.			C.
Lingham Charles	52	26	25	53	35			66
Lansell S. E.	50	63	C.	C.	C.			C.
Lewis W. B.	36	36	C.	C.	C.			C.
Manning C. E.			17					45
Montgomery W. J.			54	32	28			65
Olds W. P.	64	71	61	C.	C.			C.
Roehrig J. A.	41		25	46	36			47 25 25
Rubens A. E.	46	69	63	61	40			50
Robinson J. E.	33	42	55	42	21			39
Ray C. C.	53		C. F.	C.	C.			C. C. 69
Sparks A. J.			52					58
Stebbins J.	32	52	40	26	23			C.

Latin	Eng. Lit.	Math's	Eng. Lit.	Eng. Lit.	Eng. Lit.	Eng. Lit.
	78		21	35		First Honors in Math's
			50	65		Second " " Eng. History & Geography
						65 First Honors in German
	47					Second Honors in Math's, History & Geography
	41		24	63		Second " in Math's
	66					First " in History & Geography
	37		25	76		First " Eng. & History & Geography
	47		62	70		
	40					Second Honors in Classics
	47					First " in Math's
	57		17	11		Second " in Math's & Geography, First in German
	59		52	64		
	49 1/2		33	53		Second in History & Geography



	Latin	Greek	Maths.	Eng. Lit.	Logic	Phys.	Miss & Final Exam
Sutherland Amick	31	47	24				27 68
Caylor C. W.	38	40	76	C.	C.		C.
Walker Reubell							
Wade Herbert		66	48	82			28 32 27
Watts W. J.			28	46	28		32 60 46
Williamson Norman	56	70	72	41	24		48
White Ruth	51	38	37	31	16		30
Wilson A. F.	14	29	49	78	60		76
Winnell W.	42		69	C.	C.		68

Albert Clegg - Junior Distribution							
Bentley W. C.	25	20	16	21	30		32
Berry Harry	36	25	34	20	64		53
Brett Robert E.	38	24	24	19	47		33 43 41
Centurion L. W.	11	12	36	22	40		43

Albert Clegg - Senior Distribution

Campbell J. S.	First Honor in Classics.
Cairns J. A.	First Honor in Classics.
Jordan A. J.	
Loring Byron	
Robinson A. W. C.	First Honor in Math.
Smith E. C.	
Williams S.	

Campbell R. D.	46	40	37	English	75	57	14	55
----------------	----	----	----	---------	----	----	----	----

Latin	Greek	Maths	Eng. Lit.	Logic	Phys.	Final Exam
						Second Honor in Math

40  
 Clegg (Classical) 37 40 78

40  
 60

- Skins 1887-8 -

	Latin	Scient	Number	with	* Final Exam	English	by	Professor
Cramer J. W.	66	66	58					
Thayer J. D.	31	30				40		
Campbell C. B.	First Papers							
Cramer J. E.		66			75	76 1/2	85	88
Daly P. W.		70		61		66		
Trigg J. J.		60					50	
Kerry S. W.		36					60	
Lilly M. J.	59	31			Final 50			
Lumpkin W.	53	53				60		
McCrea S. W.	60	48				69		
Whittington J. F.		67					90	
Franklin E. H.	38	71				75		
Morse C. J. D.		71					75	
Blackwell R.		42			76	72	86	72
Selling L.	40	Third	58 1/2					
Davison J.		48		49		46		
Jamison J.		71		61		62		
Trimmer J. J.								
Lord G. A.								
Loring B.								
Downer A. J.								
Langford J.			39					

Price of books listed

	Amount
Franklin E. P.	62
Morse C. J. D.	61

Geology	Latin	Sci	Final	Final	Final	Final	Final
76	61	77		80	65		
46	35	59		54	70		
			21.44	41			
82	66						
67	48						
57	57	75		81	86	80	
57	60	75		72	74	75	
30	30						
65	55	75		76 1/2	75		
56	41	76		76 1/2	61		
86	89	94		89 1/2	92	92	
81	56	74		83	75		
85	84	89		87 1/2	84	90	
54	35						
72	30						
87	41						
68	47						
	56						
	53						
	55						

Latin Geology 30  
 Physics part of same 56 = 68 1/2  
 English & Biology 68  
 Bridge Book Analysis 87

In Cases 33-

M. A. Hamor Examinations  
 E. B. Raymond, B. A. Latin 90  
 W. A. Whitney, B. A. French 62

Final Part 80  
 Latin 82  
 II Class





September, 1887-8.

Name	30	40	50	60	70	80	90	100
Amford, J. J.	36	40	42	44	46	48	50	52
Knight, H. E.	48	50	52	54	56	58	60	62
Hillman, W.	15	17	19	21	23	25	27	29
Carson, J. P.	68	70	72	74	76	78	80	82
Campbell, W.	43	45	47	49	51	53	55	57
Concannon, M.	77	79	81	83	85	87	89	91
Crighton, W.	33	35	37	39	41	43	45	47
Clark, A.	37	39	41	43	45	47	49	51
Clark, W.	33	35	37	39	41	43	45	47
Corigan, K.	34	36	38	40	42	44	46	48
Criswell, J.	40	42	44	46	48	50	52	54
Doyle, M.	32	34	36	38	40	42	44	46
Dunlop, W.	41	43	45	47	49	51	53	55
Dunlop, S.	32	34	36	38	40	42	44	46
Evans, G. V.	55	57	59	61	63	65	67	69
Freeman, J. D.	46	48	50	52	54	56	58	60
Freeman, S. M.	29	31	33	35	37	39	41	43
Freeman, R. C.	40	42	44	46	48	50	52	54
Freeman, R.	30	32	34	36	38	40	42	44
Freeman, A. J.	39	41	43	45	47	49	51	53
Freeman, H. E.	72	74	76	78	80	82	84	86
Freeman, C. A.	35	37	39	41	43	45	47	49
Freeman, J.	32	34	36	38	40	42	44	46
Freeman, W. C.	36	38	40	42	44	46	48	50
Freeman, J. C.	32	34	36	38	40	42	44	46
Freeman, S. C.	53	55	57	59	61	63	65	67
Freeman, J. P.	53	55	57	59	61	63	65	67
Freeman, J. R.	55	57	59	61	63	65	67	69
Freeman, J. S.	33	35	37	39	41	43	45	47
Freeman, C. E.	34	36	38	40	42	44	46	48
Freeman, E.	34	36	38	40	42	44	46	48
Freeman, W. H.	46	48	50	52	54	56	58	60
Freeman, C. P.	46	48	50	52	54	56	58	60
Freeman, J. W.	37	39	41	43	45	47	49	51

Name	30	40	50	60	70	80	90	100
Freeman, J. W.	46	48	50	52	54	56	58	60
Freeman, J. R.	38	40	42	44	46	48	50	52
Freeman, J. S.	57	59	61	63	65	67	69	71
Freeman, J. P.	57	59	61	63	65	67	69	71
Freeman, J. C.	41	43	45	47	49	51	53	55
Freeman, J. D.	82	84	86	88	90	92	94	96
Freeman, J. E.	67	69	71	73	75	77	79	81
Freeman, J. F.	35	37	39	41	43	45	47	49
Freeman, J. G.	33	35	37	39	41	43	45	47
Freeman, J. H.	33	35	37	39	41	43	45	47
Freeman, J. I.	30	32	34	36	38	40	42	44
Freeman, J. J.	30	32	34	36	38	40	42	44
Freeman, J. K.	30	32	34	36	38	40	42	44
Freeman, J. L.	30	32	34	36	38	40	42	44
Freeman, J. M.	30	32	34	36	38	40	42	44
Freeman, J. N.	30	32	34	36	38	40	42	44
Freeman, J. O.	30	32	34	36	38	40	42	44
Freeman, J. P.	30	32	34	36	38	40	42	44
Freeman, J. Q.	30	32	34	36	38	40	42	44
Freeman, J. R.	30	32	34	36	38	40	42	44
Freeman, J. S.	30	32	34	36	38	40	42	44
Freeman, J. T.	30	32	34	36	38	40	42	44
Freeman, J. U.	30	32	34	36	38	40	42	44
Freeman, J. V.	30	32	34	36	38	40	42	44
Freeman, J. W.	30	32	34	36	38	40	42	44
Freeman, J. X.	30	32	34	36	38	40	42	44
Freeman, J. Y.	30	32	34	36	38	40	42	44
Freeman, J. Z.	30	32	34	36	38	40	42	44

Primary Examination in the month of June  
 W. H. Kelly, B. A. Friend, C. G. J. Freeman, C. S. J.

Assistant  
 W. H. Kelly, B. A.

See C. 9.

See C. 9.

- Freshmen, 1887-8 -

Hobmed. A.	29	30	31	32	33	34	35	36	37	38	39	40
Let. 1st & 2nd	3rd	4th	5th	6th	7th	8th	9th	10th	11th	12th	13th	14th
Alford, R.												
Barrow, G. H.	28	30	50	60								
Cason, J. B.	32		56	37		51.5						
Daly, R. A.	70		73	67		23						
DeLong, C.	48		35	50	68	62	84					
Earl, D.	40	44	54	37		20						
Fring, A. H.	54	64	68	68								
Forsell, G. D.	48		51	66%	70	57	82%					
Foster, L. K.	48	60	38	41								
Henderson, W. R.	54	60	68	48%								
Hight, W.	74		70	72	77	66	90					
Hudson, A. S.	30	35	45	54								
Kennedy, S.	42		51	56%		32						
Kerr, L. M.	52		41	70	62	67	77					
Lewis, L. C.	51		56	60%		47	70%					
Lilly, Miss M. ?	50		56	70	77	68	90					
Mann, A. J.	40	55	68	36%								
McCall, S. L.	74	72	57	51	66	48%						
McKellan, W.	65	76	78	78								
Ole, W. P.	63	62	82	60	55	67						
Price, H. E. ?	30		51	58	77	47	74					
Reynolds, H.	35	50	52	46%		58						
Shelby, J. K.	81	71	83	76	68	56	35					
Stamm, E. D.	61	63	87	78%	92							
Smith, W. J.	48	46	50	21	33	58	61					
Spicer, W. J.	47		66	77	81	54	77%					
Taylor, A. W.	34	32	36	18	37	43%						
Walker, J. S.	45	50	55	66%	72							
Wheeler, W. E.	34	42	41	78								
Wright, J. J.	45		36	30								
Wright, W. J.	29		36	37%	20	41	75%					
Wright, W. J.	40	45	26	42		30						
Wright, W. J.	40		66									
Wright, W. J.	40		66									
Wright, W. J.	40		66									

29	30	31	32	33	34	35	36	37	38	39	40	
Let. 1st & 2nd	3rd	4th	5th	6th	7th	8th	9th	10th	11th	12th	13th	
Alford, R.												
Barrow, G. H.												
Cason, J. B.	32		32									
Daly, R. A.	65		60									
DeLong, C.	47	67	62									
Earl, D.			46									
Fring, A. H.												
Forsell, G. D.	48	73	55									
Foster, L. K.			62									
Henderson, W. R.												
Hight, W.	70	74	57									
Hudson, A. S.			85									
Kennedy, S.	31		53									
Kerr, L. M.	48	66	68									
Lewis, L. C.	51	68	64									
Lilly, Miss M. ?	57	72	34									
Mann, A. J.			45									
McCall, S. L.			44									
McKellan, W.			91									
Ole, W. P.			70									
Price, H. E. ?	60	57	30									
Reynolds, H.			53									
Shelby, J. K.			54									
Stamm, E. D.			69									
Smith, W. J.			51									
Spicer, W. J.	55	58	86									
Taylor, A. W.			41									
Walker, J. S.			81									
Wheeler, W. E.			67									
Wright, J. J.			41									
Wright, W. J.	62	71	23									
Wright, W. J.			27									

Junior Freshmen - 1887  
 Let. 1st & 2nd 3rd 4th 5th 6th 7th 8th 9th 10th 11th 12th 13th

John E. Fordman  
 A. L. Rice  
 J. H. Rice  
 J. H. Rice

500 - H. B. ... 30 ...

## - Law Department -

1874

	Let	Crk	Wagon	Black	White	Primal	Primal
Hincks, W.H.	Lead	80	72	60	15	Lead	75
Garbutt, R.J.	Lead	43	Lead	57	58	Let	Let
Maxwell, D.H.	Let	Let	75	60	Let	Let	Let
Barry, G.E.	35	Lead	Lead	58	Lead	70	62
Lilien, J.	Let	Let	65	75	Let	Let	Let
Hicks, A.H.			52				
Lucis, A.			Let	75			
Davidson, J.	"	"	65	41	"	"	"
Maidant, R.R.	50	"	80	40	85	"	85
Hopper, S.T.	"	"	55	37	"	"	"
James Elliott							

1875

	Let	Crk	Black	Black	Black	Black	Black	Black	Black
Hincks, W.H.	Lead	75	50	Lead	50	50	75	60	60
Garbutt, R.J.	33	Lead	20	64	40	55	75	60	40
Maxwell, D.H.	Let	Let	40	74	Let	Let	75	85	Let
Barry, G.E.	Lead	Lead	55	45	45	35	50	75	75
Lilien, J. E.	Let	Let	Let	60	Let	Let	Lead	Let	Let
Hicks, A.H.	Let	Let	Let	Let	Let	Let	75	Let	Let
Lucis, A.	Let	Let	Let	Let	Let	Let	Let	Let	Let
James, S. A.	50	Let	subject	55	year	50			
Wilmot, A.B.	"	"	"	"	"	40			
Davidson, J.	"	"	75	47	"	71	"	"	"
Maidant, R.R.	52	"	"	52	"	52	75	"	"
Hopper, S.T.	"	"	59	30	"	47	29	29	

## - Law Department -

1874

	Smith	Byron	William	John	John	John	John	John	John
Lucis, A.	Lead	Lead	40	40	75	76	75	76	
Hicks, A.H.	45	62	60	50	55	60	61	60	
Maxwell, D.H.	80	75	89	72	75	80	80	63	
Garbutt, R.J.	45	55	75	65	35	50	52	50	
James, S.A.	75	77	75	76	60	71	82	70	
Hincks, W.H.	75	59	67	87	45	60	62	62	
McDonald, H.	Completed				65		70	65	
Farrer, G.E.	73	68	75	65	65	69	82	85	
Wilson, J. E.	75	85	70	69	56	53	72	84	

1875

	Small	Black	Black	Black	Black	Black	Black	Black	Black
Maxwell, D.H.	574	20	76	53	60	74			
Lucis, A.	65	Lead	81	75	83	Let			
James, S.A.	85	75	90	89	63	77	Completed		
Hunter, J.M.	50	76	88	77	60	76			
Lucis, E.	83	95	87	79	70	78			
Garbutt, R.J.	47	60	57	64	39	45			
McDonald, H.	Completed		75		65	72			
Hicks, A.H.	85	86	70	72	63	68			
Farrer, G.E.	85	60	93	85	74	56			
Hicks, A.H.	44	45	60	80	Lead	Lead	Completed		
Wilson, J. E.	83	70	60	96	Lead	Lead	Completed		



## - Land Department -

American Special Force, C.C.B.

	Rank	Pay	Allowance	Travel	Medical	Other
Huyck, Ed.	77	53	60	78	55	56
Horsack, D.C.	75	60	65	87	56	Present
Lifton, A.H.	61	40	63	45	65	55
Kerr, W.F.	88	85	86	90	84	79
Lyach, S.B.	72	60	82	76	83	87
1890 { Ryckman, E.B.	71	58	83	84	71	Present
Starr, J.R.L.	50	92	70	79	74	61
Thibb, F.L.	41	86	74	75	87	69
Mellish, J.T.	Present in field					

Disregard C.C.B.

	Rank	Pay	Allowance	Medical	Other	
Stangor, W.C.	55	58	89	83	65	
Stockin, A.H.	Completed					
McLaren, J.J.	Present	Present	55	70	Present	
Stafford, E.H.	Present	Present	75	61	Present	
McCreech, J.	58	87	70	75	60	
Ryan, W.C.	38	77	90	65	80	

Matriculants 1888.

	Lat.	Lon.	Lat.	Lon.	Lat.	Lon.	Lat.	Lon.
Ryan, Gilbert	36	40	07	63	57	70	64	44
Anderson, A.H.	49	40	19	e	e	c		
Brown, A.D.	14	19	5	60	53	47		
Brown, A.H.	42	33	47	60	43	64		
Barnes, E.M.J.	72	66	71	60	64	54		
Chadler, R.F.	e	e	20	90	51	67	67	62
Couch, Isaac				70	62	74		
Crawford, A.W.	57	65	50	50	60	52		
Darling, Ed.	56	42	40	58	46	40		
Dawson, W.C.	78	77	76	51	103	96	111	57
Dodge, W.D.	80	73	77	91	70	87	46	
Hunt, Edw. Mary								
Jones, Estelle	37	36		e	e	c		
Kennedy, Karl	55	70	55	70	47	21		
Kerr, S.D.	58	56		60	43	53		
Langdon, Kenneth	31	31		e	e	e		
Leah, George	69	67	67	50	58	61		
Levin, Harry J.	61	45	67	e	e	c		
Martin, R.E.	58	33	44	70	57	35		
McPherson, Ed.								
Mauffat, W.D.	45	33	40	33	44	60		
Montgomery, W.C.	57	67		95	66	76	51	
Ransom, Harry R.	67	70		30	23			
Small, J.P.	e	e		e	e	c		
Stephens, Wellington	45	45	31	90	58	50		
Thompson, Chas.	57	63	57	70	66	53		
Willmott, J.D.								
Wallace, A.B.	61	46	41	74	43			
Wife, Susan								
Wife, John	56		58	45	26	60		

2385	Lat.	Lon.	Lat.	Lon.	Lat.	Lon.	Lat.	Lon.	Lat.	Lon.	Lat.	Lon.
62	41	40	55	27								
	33	60	45	29								
	36	70	50	47								
	57	55	70	57								
54	57	65	60	63	30	50						
	43	40	55	42								
	40	50	50	65	42							
	62	75	57	78	56							
75	e	e	e	e								
69	57	70	70	58	50							
	e	e	a	e								
	32	50	60	37								
	74	70	60	65								
	e	e	e	e								
	42	50	50	32								
	e	e	e	e								
	44	70	50	37								
54	45	60	40	35								
	43	65	75	52								
	74	70	50	50	57	70						
	30	45	45	32								
	57	50	50	44								
	65	60	57	32								
	40	40	45	70								

Book II

Book II

Eng. I.

Eng. I

Book I

Eng. II.

66

65

(80 30)

40

Book I.

90

70

70

76



## Matriculation Albany College 1888.

Junior Matriculants as reported by the Registrar.

Brown, J. W. 1st Term in English  
 Brown, D. L.  
 Elliott, C. B.  
 Galloway, R. G. 1st Term in Classics & 2d in Math  
 Sharpe, W. D.  
 Trestman, G. B.

The above are listed in matriculation book with Junior's Philosophy.

Junior Matriculants as reported by Registrar.

	Eng.	Lat.	Gr.	Lat.	Gr.	Eng.	Lat.	Gr.	Eng.	Lat.	Gr.
	1st	2d	3d	1st	2d	1st	2d	3d	1st	2d	3d
William J. B.	62	52	63	35	30	44	37	49	59	82	50
Dixon James H.	57	51	51	33					86	91	73
Anderson, J. J.											
Henderson, H. L.											
Hornley, H. L.											
Kennedy, J. J.	Passed June 2 <sup>d</sup> Year Collegiate 2 <sup>d</sup>										
Kennedy, A. J.	rank as full matriculants										
Stewart, R. J.											
Langham, H. H.											
Carroll, H. H.											
Compton, R.	Same as above. Admitted in Classics.										
John Matric. Reed, R. E.	36	36	47	26	34	35	34		52	53	
Campbell, W. H.	pt.	pt.	pt.	pt.	p		p		p		
Ellis, W. H.	pt.	pt.	pt.	p.	p		p		p		

Junior  
 Matric.

Rayce, B. J.	88	91	91
Quackenbush, L.	76	91	89
Outwater, S. H.	22	35	37 42

Edmison 7/1. Aug 33

Senior Year

Name	1st	2nd	3rd	4th	5th	6th	7th	8th	9th	10th
Adison, D. E.	51		80	70	78	72	74			
Ashworth, C.	(Arithmetic 80)			66						
Barber, E. H.										
Barnum, P. C.	52	60	61		68	62				
Boyd, W. J.	55			57						
Conroy, C. E.	58			59						
Jackson, J. A.	31	59		66						
Lang, A. E.	48		48	54						
Langford, H.	(Physics 47)									
Larman, J. H.	38						40			
Lister, A. W.	40	58		34						
Mitchell, J.	60	50		60						
Poppley, E.	62			64			30			
Schiffell, W. H.	51		80	58	52	77	77			
Stehelin, S. B.										
Stinson, L.	58			63						
Thompson, A.	41	54					60			
Wells, H. A.	39			50	60					
Woods, J. P.	44			39						

Primer of Wales School Arithmetic

Name	1st	2nd	3rd	4th
Poppley, E.	61 1/2		72	67
Stinson, L.	61 1/2		57	78
Thompson, A.	50		71	52

1. First Honor Silver Medalist in Kansas all divisions
2. First Honor and Silver Medalist
3. First Honor Silver Medalist in Kansas all divisions
4. First Honor of Gold Medalist
5. First Honor of Gold Medalist
6. First Honor of Gold Medalist in both divisions

1888-9

Name	1st	2nd	3rd	4th	5th	6th	7th	8th	9th	10th	11th	12th
Adison, D. E.	64											
Ashworth, C.	71							57	48			
Barber, E. H.												
Barnum, P. C.	57											
Boyd, W. J.	60							52	48			
Conroy, C. E.	48							36	46			
Jackson, J. A.	68							48	64	38	18	31
Lang, A. E.	54							66	76	70	67	68
Langford, H.	77	77	77	77	77	77	77	77	77	77	77	77
Larman, J. H.	64							76	74	76	50	58
Lister, A. W.	59							60	66	62	50	64
Mitchell, J.	65							84	72	60	78	50
Poppley, E.	67							68	61	55	42	41
Schiffell, W. H.	66							78	41	58	52	49
Stehelin, S. B.	40							69	66	64	72	76
Stinson, L.	66	69	74	100	49	68						
Thompson, A.	50							61	78	50	51	64
Wells, H. A.	48							52	50			
Woods, J. P.												

Chemistry

Name	1st	2nd	3rd	4th
Adison, D. E.	61			
Ashworth, C.	77			
Barber, E. H.	44			
Barnum, P. C.	57			
Boyd, W. J.	60			
Conroy, C. E.	51			
Jackson, J. A.	57			
Lang, A. E.	64			

Silver  
Gold









Freshman Year

Name	Mathematics		English		Latin		Science		Total
	Tests	Hom	Tests	Hom	Tests	Hom	Tests	Hom	
Agar, G.									
Allie, A. (Hon. Latin & Algebra)	33	66	81	54	75	53	72	309	
Allen, R. E.	31		77	75	30				
Barnes, W. H.					21				
Chisholm, R. F.	Specialist	51	58	77	25		15		38
Crawford, S. W.		31	82	72	53		45		
Farling, E. S.		29	82	56	25		40		
Foxsee, E. R.		40	78	79	81	85	83	80	67
Foxsee, W. H.	Specialist	72	71		43		61		82
Gordon, L. S.									
Harwood, R. W.		42	76	56	22				70
Hewson, Geo.		27	38		31		38		24
Kennedy, Keithe		34	85	88	42				78
Kerr, F. B.		44	47		59	54	35	51	
Leach, G.		Specialist	40	64	22		28		74
Martin, R. G.	Specialist	54	81	57	43		25	24	31
Morgan, J. J.		28	7	208	55		308		318
Mulligan, J. W.		16	Specialist		87		200		27
Pearson, S. R.			Specialist		48		20		50
Stallwood, R. J.					5.41		5.415		
Staples, W.		35	48		20				21
Thompson, C. W.		42	66		30		27		26
Walt, W. J.									
Williams, K.									
Ward, E. J.		Specialist			1858		89		
Wallace, Arthur D.		34			27		25		
Anderson, S. H.		31							60
Balch, R.									80
Baker, W.									
Boydell, J. W.					48				
Brad, W. S.									
Holmes, A. J.									
Harris, P. B.		44	82		57		64		68
Keenleyside, C. B.		39	94	58	36		87		68
Kenland, S. W. R.			Specialist						76
Leavitt, W. S.					34		42		
Leavitt, W. S.									
Roberts, S. D. T.		58			42		30		58
Roberts, S. D. T.					47				35
Stotts, W. H.		45			90		71		80
Town, A.					38				10

1888-89

Name	Mathematics		English		Latin		Science		Total
	Tests	Hom	Tests	Hom	Tests	Hom	Tests	Hom	
									60
									42
									68
									36
									63
									61
									64
									60
									86
									33
									31
									40
									23
									30
									76
									53
									82
									62
									35
									68
									28
									42
									68
									76
									58
									35
									68
									75
									68

Cond. in Math. & German

Mechanics Sept. 325

Matriculants 1889.

Name	Lat	Lat	Lat	York	W. H.	W. H.	W. H.	W. H.	W. H.	W. H.	W. H.
Blanchard, M. A.	51	67	43	41	34	53	63	80	71	44	
Bowles, J. G.	66	72			58						C. C. Certificate
Brenter, R. W.	76	90			86						35 20 80
Casson, H. H.											46
Clarke, Fred. H.	48	58									53 10 52
Connor, M. F.	C.	C.			50						60 53 97 44 40
Cornell, A. S.	14	15			18						27 34 61
Crossen, Fred. J.	64	57									38 27 64
Davidson, Albert S.	41	18									42 32 60
Field, Emma	See record of 1886.										
Field, Geo. H.	37	29									68 11 50
Fowler, Fred. G.	38	51									27 32 40
Gandy, J. P. R.	34	20			59						C. C. C.
Hayden, Edgar W.	55	49									65 54 31 63
Holmes, S. S.											39
Hutchinson, E. B.	38										64
Jake, William	32										60 15 63
Kay, J. Fredk.	37	33			37						25 37 34
Largo, R. S. Edgar	67	36			50						69 40 66
Largo, Richd. W.	36	20									58 20 47
Largo, S. H.	35	22			45						34 27 38
Lazier, R. A.	3	11									38 26 40
Leigh, Montague W.	42	38			74						68 58 88 64 67
Loche, Geo. H.	84	71	66	71	51						59 54
Mackendrick, H. F.	28	8									27 9 66
McDiarmid, F. R.	58	46			33						66 53 57
McMullen, F. B.	31	33			46						52 22 68
Osborne, Wm. F.	73	75									8 22 36
Parr, A. J.	40	30			26						43 34 61
Pearce, M. C.	51	46			48						52 53 92 37 81
Reynolds, C. W.	42	41									62 69 17 61
Sherrin, C. W.	64	63			83						45 47 74 46 68
Thom, J. S. Spurgeon	14	40			57						68 53 100 57 88

Name	Lat	Lat	Lat	York	W. H.	W. H.	W. H.	W. H.	W. H.	W. H.	W. H.
Blanchard, M. A.	65	71	65	42	66	48	71				
Bowles, J. G.	C.	C.	C.								I Lat. II Maths. III Eng.
Brenter, R. W.	51	58	20								47
Casson, H. H.	58	68	29								54
Clarke, Fred. H.	58	67	21								40
Connor, M. F.	48	C	62	30		78	C		45	40	42
Cornell, A. S.	25	39	19								40
Crossen, Fred. J.	57	59	40								45
Davidson, Albert S.	57	63	36								02
Field, Emma	84	88	54		78	85	84				
Field, Geo. H.	64	51	34								39
Fowler, Fred. G.	48	70	20								46
Gandy, J. P. R.	C.	C.	C.								C.
Hayden, Edgar W.	51	46	30								52
Holmes, S. S.	Provincial Certificate										
Hutchinson, E. B.	45	48	36								45
Jake, William	50	76	38								51
Kay, J. Fredk.	55	52	24								43 43
Largo, R. S. Edgar	47	62	19								35
Largo, Richd. W.	58	66	30								43
Largo, S. H.	26	58	30		23	28					23
Lazier, R. A.	52	60	22								42
Leigh, Montague W.	44	C.	C.								44 20
Loche, Geo. H.	66	57	39		77	70	68				22
Mackendrick, H. F.	51	51	23								58
McDiarmid, F. R.	72	59	37								66
McMullen, F. B.	50	54	30								30
Osborne, Wm. F.	65	23									53
Parr, A. J.	40	27	14								30
Pearce, M. C.	61	42	71	24							46
Reynolds, C. W.	64	59	38								41
Sherrin, C. W.	83	*	69	31							51
Thom, J. S. Spurgeon	47	*	72	34		66	*				

Fail  
I Maths. II Eng. III  
Conditional Lat. & Eng.  
I Engl. I W. H. Eng. Con. Lat.  
Con. German  
33

Provincial Certificate

Fail  
Provincial Certificate  
43 Con. Lat.

22 Con. Lat. & Eng.  
I Maths.  
II Eng. III Eng. I Maths.  
28 Con. Lat.

50  
Con. Eng. & Alg.  
Con. Engl.  
II Maths.  
II Maths.  
I Maths.  
II Engl.

	Eng	Lat	Math	Phys	Chem	Algebra	Geol	Alp	Euclid
Slade, Ernest	68	88	58	58	13	60			
Totten, E. A.	24	6	26	17	9	24			
White, Francis W.	50	30		44	57	72	52	54	
Williams J. J.	37	14	49	77	28	45			
Wilson Alfred	66	65	44	60	43	93			
Wood, Geo. Geo.	58	47	65	22	25	43			
Wood, Mrs Jas.	71	83	52	44	27	54			
Lagier, E. (Hamilton)	Matriculation in Toronto accepted.								
Banko, D.D.	50		68						
Banko, John	65								
Banko, Joseph	65								
Marler, Miss Mary	admitted to Justice Standing in Toronto Certificate accepted								
Reverer, H.S.	65								

65 = 65

	Eng	Lat	Math	Phys	Chem	Algebra	Geol	Alp	Euclid
Trigon	48	48	48						
49	25	14							
44	68	13							
52	57	31							
64	63	47							
56	56	34							
58	60	35							

635

her diploma, M.L.S. Kellogg, 12 Grand Coll. Hamilton

43 56  
26 81  
55 57  
60  
0 37 52  
41 31

	<sup>Age</sup> <sup>and</sup> <sup>the</sup> <sup>age</sup>	<sup>Lat.</sup>	<sup>West</sup>	<sup>40'</sup>	<sup>North</sup>	<sup>Alt.</sup>	<sup>and</sup>	<sup>Alt.</sup>	<sup>and</sup>	<sup>Alt.</sup>
Slade, Frank	68	88	58-	58	13	60	"			
Totten, E. A.	24	6	26	17	9	29				
White, Francis W.	57	30	-	44	57	72	82	54		
Williams J. J.	37	14	49	<del>74</del> 25	70	45				
Wilson Alfred	66	65	44	60	43	93	"			
Mord, Geo. Geo.	58	47	60	22	20	43	"			
Mord, Mrs Jas.	71	83	52	44	27	59	"			
Lazier, E. (Hamilton)	Matriculation in Toronto accepted.									
Banko, D.D.	sup 50		68			"				
Parker, John	E.L.									
Priddy										
Murter, Miss Mary	admitted to Justice Standing in									
Rosewar, H. S.	Toronto Certificate accepted									

oil - trial

	<sup>Age</sup>	<sup>and</sup>	<sup>the</sup>	<sup>age</sup>	<sup>Lat.</sup>	<sup>West</sup>	<sup>40'</sup>	<sup>North</sup>	<sup>Alt.</sup>	<sup>and</sup>	<sup>Alt.</sup>	<sup>and</sup>	<sup>Alt.</sup>	<sup>and</sup>	<sup>Alt.</sup>
Trigonometric	48	46	55	55					50						
	39	25	19						33						
49	C.	P.	C.						C.	45	21				30
	44	68	13						40						
	52	57	31						47						
	64	63	47						54						
	56	56	34						35						
58	60	35							60						
															65

her diploma, M. L. S. Kellogg Trade Coll. Hamilton



Results of Examinations at Albert College, 1889  
 Junior Matriculation, 1st and 2nd Year Coll.

Candidate	Latin	Greek	Arithmetic	Algebra	Geometry	English	Logic	Metaphysics	Psychology	Optics	Acoustics	Electricity	Magnetics	Heat	Chemistry	Physics
A. M. Macsey	57		53	53	53	60	58	57	75	50	73	300				
W. A. Grant	68		36	35	36	62	39	50	54	88	72	300	pat.			
J. K. Piddell			35	29	38	61	33	30	51	55	61	300				
J. H. Snodale	49		72	64	57	58	37	65	53	62	56	300				pat.
J. F. Kempsey	50		27	19	23	63	57	55	57	42	52	300				
W. A. Callpad	X		69	17	15	5	39	25	56			36	300			pat.
M. B. Dean	X	25	63	19	7	31	39	30	37	18	9	300				pat.
Ada M. Spinn			40	40	42	56	38	20	48	68	77	300				
M. P. Fildes	57	21	98	75	48	83	47	80	53			300				pat.
W. S. Boyce	66	52	77	74	72	68	55	87	87			300				pat.
J. H. M. Bani	78	62	and 53	and 53	and 53	and 53	and 53	and 53	and 53	and 53	and 53	and 53	and 53	and 53	and 53	and 53
Geo. Dickie	55	30	66	27	43	56	64	60	68			300				pat.
J. A. Bayliss	81	54	99	48	36	81	69	90	50			300				pat.
W. E. Smith	52	33	41	32	35	57	47	57	50			300				pat.
W. Robinson	35	29	and 60	and 60	and 60	and 60	and 60	and 60	and 60	and 60	and 60	and 60	and 60	and 60	and 60	and 60
T. B. Gorman	41	28	34	25	30	37	52	31	50			300				pat.
A. B. Singleton	36	31	37	25	37	41	39	29	46			300				pat.
W. D. Cross	29	34	39	20	10	37	52	42	40			300				pat.
R. J. Walker	24		35	40	34	58	84	60	70			300				pat.
J. H. Mansfield	73	73	46	48	33	51	65	85	72			300				pat.
J. L. Landini	73	56	90	68	60	74	37	65	65			300				pat.
F. Atfield	58	39	82	39	48	63	62	42	70			300				pat.
R. Bamforth	57	62	Def. last year in Classics													
G. S. Wilson			Def. Matriculation at Albert College in 1884.													
			but with honors in 1889 at Albert.													

By order of the Board of Examiners  
 J. F. G. G. G.



Results of Examinations at Albert College, 1889  
Senior Matriculation - 3rd Year Collegiate

Supplemental	Candidate	Latin	English	Mathematics	Science	History	Geography	Physical Science	Modern Languages	Music	Art	Physical Education	Character
	J. J. Goodale	57	43		35	67	67	70	41				
Biology	R. B. M. Plummer	77	57	53	35	12	31	58	53				
Biology	H. Lorington	35	78	42	53	33	47	38					
Biology	A. H. Brown	44	66	57	70	38	34	61					
	Ed. Hayward	40	83	54	57	45	70	90	67				
Special Candidate	Nettie Lingham	25	67										
Retiree	A. S. Brown	23	33	57	12	32	79	44	21				
	A. S. Wilson												

No Paper was set in Biology, no papers having been delivered in that subject.

Miss Nettie Lingham was a special Candidate for W.L.G. Diploma, omitting Mathematics and taking an equivalent amount of work in Languages.

A. S. Brown came here as a Matriculation Supplemental, was admitted in classical, but no action in his case and simply referred his parents to you.

T. J. H. Galt  
Registrar, A.C.C.

Results of Examinations at Albert College 1889  
Senior Matriculation - 3rd Year College

Supplemented	Candidate	Latin	English	French	German	Algebra	Geometry	Trigonometry	Physics	Chemistry	History	Political Science	Geography	Modern Languages		
	J. J. Loosdal	57	48			35	67	61	70	41	89	75				
	R. B. M. Proulx	57	57	53	55	33	51	58	55		77	45	71			
	F. J. Lorington	35	78	42	53	33	47	38			77	53	65	66		
	A. S. Brown	44	65	57	70	35	34	61	37		79	75	76			
	E. J. Howard	40	53	54	57	45	70	57	67		63	40				
Sci. Cont.	Miss L. Lingham	25	67					69	70		73	40	70	79	83	Can. Math.
Latin	A. S. Brown	23	33	57	62	32	66	79	44	21	59	70	57			Can. Lat.
	A. S. Brown															

No Paper was set in Biology, no lecture being then delivered in that subject

Miss Nettie Lingham was a special Candidate for M. A. diploma, omitting Mathematics and taking an equivalent amount of work in Languages.

A. S. Brown came here as a Matriculant, supplemented, was admitted as classical, but his action in his case and simply, required no percentage to give.

L. J. Holgate  
Registrar

Handwritten notes and a small sketch at the top of the left page. The sketch appears to be a profile of a structure with several vertical elements, possibly a fence or a wall section.

Two small, vertically aligned handwritten notes or sketches on the right page, possibly representing small objects or details.

Two small, horizontally aligned handwritten notes or sketches at the bottom of the left page.

5

1000

1000

H

1000

1000

1000

1000

1000

1000

1000

1000

1000

1000





051

1  
2  
3  
4  
5  
6  
7  
8  
9  
10  
11  
12  
13  
14  
15  
16  
17  
18  
19  
20  
21  
22  
23  
24  
25  
26  
27  
28  
29  
30  
31  
32  
33  
34  
35  
36  
37  
38  
39  
40  
41  
42  
43  
44  
45  
46  
47  
48  
49  
50  
51  
52  
53  
54  
55  
56  
57  
58  
59  
60  
61  
62  
63  
64  
65  
66  
67  
68  
69  
70  
71  
72  
73  
74  
75  
76  
77  
78  
79  
80  
81  
82  
83  
84  
85  
86  
87  
88  
89  
90  
91  
92  
93  
94  
95  
96  
97  
98  
99  
100

1  
2  
3  
4  
5  
6  
7  
8  
9  
10  
11  
12  
13  
14  
15  
16  
17  
18  
19  
20  
21  
22  
23  
24  
25  
26  
27  
28  
29  
30  
31  
32  
33  
34  
35  
36  
37  
38  
39  
40  
41  
42  
43  
44  
45  
46  
47  
48  
49  
50  
51  
52  
53  
54  
55  
56  
57  
58  
59  
60  
61  
62  
63  
64  
65  
66  
67  
68  
69  
70  
71  
72  
73  
74  
75  
76  
77  
78  
79  
80  
81  
82  
83  
84  
85  
86  
87  
88  
89  
90  
91  
92  
93  
94  
95  
96  
97  
98  
99  
100



8

20

2

3

3

20

20

20



## Freshman Year

Name	Latin	# do	Greek	# do	Hebrew	# do	French	# do	German	# do	Spanish	# do
Barber, C. M.	54				58		87	83	88	57-74	77	77
Banks, D. D.	30		34		35						30	
Barwick, S. G.	42		37		57						69	67
Burwash, E. M. J.	55				45		67		41		80	
Clarke, A. J.	28				24		30		16		41	
Fowler, C. H.	30				32		45	47	35		62	63
Graham, W. H.	42				50						49	
Hughes, C. H.	43				30		51		38		64	
Hutchinson, S. W.	34		32			51	38				68	68
Kay, J. F.	28		31		31				21		60	50
Knight, W.	30		25		35						67	
Kitching, J. W.	31		30		39						51	
Langdon, K.	31				56		48	58	16		55	55
Lange, E.	41		44		41						54	
Langer, E. F.	44				35		60	60	38		72	72
Leigh, M. W.	34		74			44			43		68	
Locke, G. H.	62	62-63	62	57-64	39						58	
MacIntosh, G. A.	34		41		79				39		67	
MacLellan, M. S.						52	31		12		47	
McCullagh, G.						45	30		12		53	53
McKibbin, A.	35				48		60				62	
Martin, R. G.	38											
Moore, W. H.	30					42		32			68	68
Osborne, W. F.	70				42		90	83	82	71-77	86	86
Paul, A. J.	30		44		46						49	
Pearce, W. C.	31		41			57			35		68	68
Roberts, J.	23											
Roscoe, M. S.	52		58		48				37		71	71
Staples, W.	21		17		40		25				38	
Wallace, A. B.	34		32		36						51	
White, F.	34					55	40		35		78	78
Wilson, A. G.	46				46	60	60		37		71	
Wood, G. S.	23		49		35						66	
Wood, W. J.	48		56		39						58	

History	Latin	Biology	Notes
86	47		Thoms - Eng. & Ger., I Eng, I Ger, I Fr.
61	38		Cond. in Metric, Lat & Greek, and Freshman Greek (Metric Lab 5)
51	60	37	Advanced to Sophomore, I Eng.
71		85	Adv. to Soph.
42		54	Loss the Year
45		31	Adv. to Soph., II Eng.
54	57	41	Cond. in Lat.
53		30	Adv. to Soph.
73		38	Adv. to Soph., II Metric, I Eng.
19		19	Loss the Year
75	64	38	Cond. in Latin & Greek.
75	60	45	Cond. in Latin, (3) Adv. to Soph.
43		38	Cond. in Latin & German, II Eng (5) Adv. to Soph.
49	75	30	Advanced to Sophomore
35		38	Cond. in Biology, I Eng, II Fr. Adv. to Soph.
77		30	Cond. in one Language
79		28	Cond. in Biology, II Cl (Rich. spaced) Adv. to Soph.
89	allied		Cond. in Biology & one Language (Ext. course Biology)
		57	Specialist II Metric
		41	II Eng
		78	77 56 Adv. to Soph.
86		32	Cond. in German & Metric, I Eng.
80		42	Adv. to Soph., I Eng, I Ger, I Fr.
69	59	37	Advanced to Sophomore
51		31	Cond. in one Language, I Metric, I Eng.
96		41	Advanced to Sophomore, I Eng.
40		22	Loss the Year
80	55	21	Advanced to Soph.
76		46	Adv. to Soph., I Metric, I Eng.
75		91	Cond. in History Adv. to Soph.
66	80	48	Cond. in Health Adv. to Soph.
66	75	30	Adv. to Soph.

Sidley, J. T.	Formal M. Hon
71	63
72	76



Specialists

	Personal Library	Private	Library	Chemist	#	#	Personal	Logic	Final Exam	Final Exam
Anderson, S.	50	91	57	57	85	85		38		
Couch, S. E.	15							30		
Crosan, F. J.				46				48		
Cheney, A. W.								62		
Boydley, Miss. B.								30		
Boam, Miss. E.								35		
Kobayashi, M. S.								70		
McMillan, F. W.								31		
Ryman, Miss. F. E.								38		
Salisbury, Miss. M.								31		
Canon, W. W.										
Claw, G. R.										

Law Faculty

	Logic	Public Admin.	Political Admin.	Finance	Stat.	Constitution	Legal History	Law of Nations	Law of Commerce	Law of Contracts	Law of Torts	Law of Property	Law of Evidence	Law of Procedure
Anderson, S. H.	57		69		74		79							
Johnston, Wm.		50												
Banks, A. R.			43											
Amoury,				92										
Davidson,				82										
Hoffert, S. J.														
Siden, S. W.													75	

1890

Sim. Philo	Philology	Office	Law	Final	Final	Final	Final	Final	Final
58			45						
32	42			50	48			67	
									68
									48
									53
									60
									60

1890

Math	Sept	High	Final	Final	Final	Final	Final
67							
72		50					
61							
65							
	35	35	50	3			

Law Department

1st Year

	Latin	Greek	with Hellenic	Vol. II Rhetoric	History	Phil.	College	Final	Term
Wilson, Jasper, B.A.	P.	P.	81	passed	P	P	P	P	Complete
Johnston, Tom, B.A.	P.	P.	57	passed	P	P	P	P	Complete
Snider, D. W.	P.	P.	65	passed	35	75	75		Complete
Anderson, S. H.							74	74	
Russell, D. A., B.A.			75	57	50		95		Complete
Crippen, J. A., B.A.	P.	P.	60	40	50		80		"
Powers, J.	P.	P.	75	50	75		80		"

Hall, Rev. Jr. (British Columbia) is matriculated in Law & theology, standing

2nd Year

	Latin	Greek	with Hellenic	Vol. III Rhetoric	with Tolstoi	Logic	Psychology	with Latin	Logic
Johnston Tom B.A.	P	P	52	46	50	P	P	50	P
Crippen J. A. B.A.	P	P	75	75	75	P	P	65	40
Snider D. W.	47	33	80	50	50	33	30	33	Complete
Russell D. A. B.A.	P	P	75	75	75	P	P	90	Complete
Powers J.	P	P	75	56	75	P	P	P	Complete

Res Geo. Jackson 55 35 45 this completes his study for the rest being allowed him in his degrees.

Rev. R. Burns in consideration of certificates presented is allowed the standing of a 2nd year man.

1890

3rd Year

	with Latin	with Greek	with Hellenic	with Tolstoi	with Latin	with Greek	with Hellenic	with Tolstoi	with Latin	with Greek	with Hellenic	with Tolstoi
Davidson, John, B.A.	77	82	50	49	77	82	50	49	77	82	50	49
Hopper, T. D., B.A.	48	70	35	41	48	70	35	41	48	70	35	41
Johnston, Tom, B.A.	40	35	56	41	40	35	56	41	40	35	56	41
Anderson, S. H.												
James W. D.	83	84	83	79	83	84	83	79	83	84	83	79
Powers J.	47	67	75	65	47	67	75	65	47	67	75	65
Crozier												

4th Year

	with Latin	with Greek	with Hellenic	with Tolstoi	with Latin	with Greek	with Hellenic	with Tolstoi
Davidson John B.A.	50	55	40	75	60	75	60	75
James S. H.	83	89	94	83	100	76		
Johnston T. M.A.	75	75	80	61	61	40		
Hopper T. M.A.	54	65	50	63	54	52		
Powers J.	45	52	50	54	61	51		

Crozier, A. B.A. 49 40 70 75 66 37

Junior Matriculants

Pass

No.	Name	Public	Latin	Maths	Eng. Lang.	Eng. Comp.	Lat. Dict.	Practical	Sp. Gram.	Sp. Dict.	Sp. Comp.	Sp. Dict.	Sp. Comp.	Sp. Dict.	Sp. Comp.
1	Bones, Geo.	33	50	41	90	49									
2	Balfour, Geo. C.						60	84							
3	Thurwash, L. F.	53	23	54	35	26	27	29	18						
4	Boake, Geo. W.	35	13	31	32	19	17	43	57						
5	Brown, J. H.	18	33	35	30	22		26	37 1/2						
6	Bones, Miss E. M.	43	52	48	57	37		30	60-59	55		55			
7	Broughton, J. R. G.	70	34	27	55	23	24	66	35	42	14	26	4		
8	Baxter, J. R.	46	49	98	52	52		45	41-53						
9	Callan, W. F.	45	30	60	61	21		17	16, 34	51		64			
10	Campbell, Miss A. D.	52	17	24	31	35	17	40	17	53	15	52	30		
11	Chapman, A. R.	55	54	56	78	37		40	41-54						
12	Chapman, M. R.	33	74	64	85	41		35	47-54						
13	Clark, C. P.	60	25	53	72	60		46	36	57	34	66	35		
14	Clubine, Geo. D.	63	55	55	63	74	42	63	57						
15	Craig, E. S.	36	16	58	52	25	32	58	42						
16	Dowley, E. S.														
17	Edmison, Miss M.	56	29	46	50	42	35			38	27				
18	Field, C. C.	64	39	28	45	45	31	54	40						
19	Field, G. M.											68	28		
20	Follick, H. H.	45	40	49	52	36		16	34						
21	Ford, H. S.	50	17	?	50	50	45	50	35						
22	Foucar, W.	65	19	57	63	41		57	65	42	61	65	57		
23	Garbutt, G. B.	30	22	38	48	38	32	22	35						
24	Godbold, W. H.	14	13	47	47	14		32	23-28						
25	Hale, B. J.							53	29						
26	Hay, J. G.							49	34						
27	Henwood, M. S.				73			66	62	70	53	84	54		
28	Hill, J. Miss.	38	21	37	36	27	24	39	16	50	10	58	17	0	
29	Hollinsack, F. H.	57	52	72	84	45		75	74-70						
30	Hopkins, J. R.	55	26	52	33	37	41	48	52						
31	Hoskins, E. R. C.	70	29	40	35	60	45	57	32	56	35	75	34		

July 1890

Hours

Grade	Maths	Eng. Lang.	Eng. Comp.	Practical	Sp. Gram.	Sp. Dict.	Sp. Comp.	Sp. Dict.	Sp. Comp.
54									
44									
31									
28									
44									
33									
44									
33									
40									
52									
48									
60									
45									
18	44	38	32	39					
42									
59	61	45	70	71	55	57	43		
19									
33									
52	60	51	82	63	54	55			
54									
39									

Remarks + Standing

85 Passed (Abst)

II Class cert. Sc. Optin, Passed

Cond. in Greek

Cond. in Hist + Eng. and English

31 Cond. in Greek (All)

43 Passed (All)

Cond. in German

53 Cond. in Greek (All)

40 Cond. in Latin (All)

Passed

74 Passed (All)

65 Passed (All)

Passed Second class Hours in Eng.

Passed

Passed

Special Exam 2nd Cert. to be passed

Cond. in Latin + German

Passed

Passed

Cond. in Greek (Pass many fields except Maths)

Cond. in Maths.

Passed

II Cl. in Hist + Eng; Eng; Fr. + German

Cond. in Greek

37 Cond. in Maths + Greek

Passed, has 2nd class Certificate (All)

Cond. in Greek, 2nd Cl. Certificate

I Cl. in Eng. Fr. + Ger.; has 2nd Cl. Cert. + Pass

Cond. in German (S) Passed

88 Passed (All)

Passed

Passed





Senior Matriculation, Albert  
Pass

	Algebra	Geometry	Trigonometry	Lat. & Long.	Lat. & Long.	French	German	English	Latin	History	Biology
1 Floyd, M. P.	83	80	68	40	45	17	42	83	61		
2 Gandin, S. D.	58	48	65	56	73	52	44	57	65	57	
3 Manchester, G. H.	37	46	40	72	78	60	74	75	63	73	60
4 Massey, A. Y.	75	60	66	30	74			67	65	52	60
5 McLean, J. H.	75	65	87	76	84	57	84		80	70	85
6 Robinson, W. R.	25	37	53	18	44	27	68	56	61	47	
7 Service, C. W.	67	60	98	86	81	75	70	70	81	71	
8 Swayne, Miss. R.	35	37	45	26	61			73	70	70	
9 Williams, M. B.				76	43	79	82				
10 Holmes, J. H.	7	7	7	5	5				88	14	
11 Liddy, W. R.				31	31			35		32	
Allan, W. (Special Course)				31	31	51	51		38	37	
Anderson, S. H.									76	75	

Senior Ex. Exam  
 60 33 53 78 50 65 60 P

Bellamy, W.

## Honor

Honor	Algebra	Trigonometry	Lat. & Long.	French	German	English	Latin	History	Biology
63	80	79				76	50		
57	56	58			58				Passed
							90		Passed, 1 honors in Hebrew
									Lacks Biology.
									Lacks Biology.
				75	55	57			1 honors in Classics. Passed
							73	73	Holds 1st. C. Certificate for everything <del>History</del>
									Loses the year
									Passed to Soph. (Other subject Cert. from Toronto)
									See p. 219, + 225 Senate Records
									Lacks Math. (Cert. from Kansas for Honor + Hist.)
									Requires Math. & Lat. of Fresh. in addition Soph. work for honor Math. To give junior standing
									and the ones who passed May 1891

Oct 1890

\* Paper in Publication List

W. C. Brown B.A.  
 Mill A. P. Burwash  
 A. J. Lewis B.A. 92  
 A. F. Lister B.A.  
 G. W. McCall B.A. 92  
 W. B. Tucker B.A.  
 J. S. Jamieson B.A.  
 L. M. Langfield B.A.

Eye. Llew.  
 Corrigan 56

Jamieson  
 Passa 7  
 Jamieson  
 48 38  
 Langfield  
 54.  
 McCall.  
 Albrecht-  
 50.

Senior Year.

Name	English				German				French				Total	Remarks	
	1st	2nd	3rd	4th	1st	2nd	3rd	4th	1st	2nd	3rd	4th			
W. D. Barracough	75	90	70		75	42	56	44	55						
R. B. Baynes	60	100	75	80	75	78	83	76	75	85	82	41	86	79	
F. L. Brown	59	86	62	82	47	87	30	55	45	81	50	70	45	50	
J. R. Brown															
Miss R. Burkholder	32	75	62	75		59	57	69	65	36	50	35	53		
R. D. Daly	83	66	84	80	95	100	57	54		55	50	82	81	78	49 80 84
Miss L. DeLaney			62	100			55	27	68	74	57	62		23	70 60 61
D. Earl	49	80	48	54	75		45	55	68	74	95		50	41	33
W. Graubel			55	70			75	75		70			51		56
R. G. Graham			61	66			66	63		80					
W. H. Hagar			61	100	61	75	42	58	60	56	52				
Miss W. E. Hight			55	90			41	50	85	87	69	74		40	74 66 72
Miss L. M. Hill			33	33			47	53	58	80	58	75		39	71 59 60
Miss M. F. Libby			45	100			48	35	92	85	65	51		35	72 75 72
W. McMullen			50	100	88	92	73	70	87	86	88		97	75	75
W. P. O'Leary	73	65	75	98			75	65	55				90	63	52 92
E. Perrett	61	45	62	60		75	56	46	69				80	44	49 61
W. E. Prescott			56	100			68	55	71	70				70	48
E. W. Robinson			65	100	84	75	58	58		55			89	50	75
W. B. Scarpe			68				54	30	75	70	55	53		40	44 55 35
E. H. Sider			53	100			50	47	80	72				32	95
E. J. Slaney			57	57		92	70	85	87	84				78	
W. J. Smith			57	100	64	75	84	63	65	40			62	55	80
R. J. Stallwood			60	80		42	51	20	71					53	
W. A. Tokes			61	66			46	34	82	88	82	80		35	75 72 73
A. W. Taylor			37	66		61	48	60	60				74	29	80
W. Wail			37	66			31	50	64				79	75	
E. W. Whitwood	74	75	79	65		100	37	42	69				80	46	29 96
J. J. Wilson			50	85	64	90	66	66	80	82	75		98	84	37 70
R. Williams								50							
J. J. Edmiston															
G. Warden															

failed in  
 1891  
 1892  
 1893  
 1894  
 1895  
 1896  
 1897  
 1898  
 1899  
 1900  
 1901  
 1902  
 1903  
 1904  
 1905  
 1906  
 1907  
 1908  
 1909  
 1910  
 1911  
 1912  
 1913  
 1914  
 1915  
 1916  
 1917  
 1918  
 1919  
 1920  
 1921  
 1922  
 1923  
 1924  
 1925  
 1926  
 1927  
 1928  
 1929  
 1930  
 1931  
 1932  
 1933  
 1934  
 1935  
 1936  
 1937  
 1938  
 1939  
 1940  
 1941  
 1942  
 1943  
 1944  
 1945  
 1946  
 1947  
 1948  
 1949  
 1950  
 1951  
 1952  
 1953  
 1954  
 1955  
 1956  
 1957  
 1958  
 1959  
 1960  
 1961  
 1962  
 1963  
 1964  
 1965  
 1966  
 1967  
 1968  
 1969  
 1970  
 1971  
 1972  
 1973  
 1974  
 1975  
 1976  
 1977  
 1978  
 1979  
 1980  
 1981  
 1982  
 1983  
 1984  
 1985  
 1986  
 1987  
 1988  
 1989  
 1990  
 1991  
 1992  
 1993  
 1994  
 1995  
 1996  
 1997  
 1998  
 1999  
 2000  
 2001  
 2002  
 2003  
 2004  
 2005  
 2006  
 2007  
 2008  
 2009  
 2010  
 2011  
 2012  
 2013  
 2014  
 2015  
 2016  
 2017  
 2018  
 2019  
 2020  
 2021  
 2022  
 2023  
 2024  
 2025

Junior Year.

1891.

Name	English				German				Latin	Greek	Math	Science	Total	Remarks
	1st	2nd	3rd	4th	1st	2nd	3rd	4th						
E. Agar.	50		75		78	56	1st Philo.	74	71	73	65			Ad. II
D. Allen.	52		62		82	96				80	79			Ad. II
P. H. Allen.			60		75	57	1st Philo.	90	74					Ad. II
E. R. Doree.	44		63		72	57	1st Philo.			40	77			Ad. II
F. S. Dugall.			78	78	60	61	74							Ad. II
E. C. Elliot.			80	71	75	60	48	65						Ad. II
F. L. Fletcher.			81	90		66	78	74						Ad. II
R. S. Harris.														Ad. II
D. S. Howard.	77		76			56								Ad. II
A. H. Hudson.	78		55		66		77	67						Ad. II
L. R. Kennedy.	70	70	80	88		80								Ad. II
F. D. Kerr.	58		67			58								Ad. II
G. L. Kennedy.	57		60	58	100	71	70							Ad. II
F. J. King.			57			41								Ad. II
J. J. Morgan.	82	85	64	68		52								Ad. II
W. Mulligan.	53	75	85	88		27								Ad. II
J. Parker.	43		58			47								Ad. II
P. F. Rogers.	75	70	71	75	81									Ad. II
W. L. Rowledge.			70	80										Ad. II
C. S. Scott.			72											Ad. II
R. R. Strangway.						49	56							Ad. II
F. T. Parr.														Ad. II
R. W. Whiting.	40		66			56								Ad. II
R. S. Wrayson.						45	78							Ad. II
W. A. Dorr. (71)														Ad. II
D. L. ...														Ad. II

Practical Physics -  
 Kennedy 87  
 Morgan 87  
 Rogers 87

62  
 P. F. Rogers  
 Pr. P.  
 87.





	Age	Sex	Length	Wing	Tail	Culmen	Tarsus	Middle toe	Claw
W. F. A. Brown	75	♂	58	40	40	71			
R. Pearl	50	♀	65			75			
A. P. Swartout	71	♂	88		75				
Miss K. Swayne	18	♀	30		47	40	55		
A. B. Wallace	50	♂	48	63					
W. B. Williams									
L. H. Fowler	26	♂	30		75	60	55		
R. S. Large	50	♂	40	46	59			89	66
A. J. Town	45	♂	20		45				

	Age	Sex	Length	Wing	Tail	Culmen	Tarsus	Middle toe	Claw
	32	♂	56	88	53	77	90	85	
						82	77		
	38	♂	64	61	66	47	60	77	
	32								
	31	♂	53	55	36	41	30	25	
	3	♂	15		25				

1st male - 2nd Phil.  
 adu 2nd Phil.  
 and one large  
 2nd Phil.  
 and 1st Phil.  
 2nd Phil.  
 and one large  
 2nd Phil.

20th adu 2nd Phil.

Freeman Year.

Name	Amount	English				Liber	German				Total	Total
		Monthly	Pass *	Pass *	Stated		Monthly	Monthly	Monthly	Monthly		
Miss Doar.	33	80	46		30	33				59	26	
Miss A.V. Campbell		45	65	70	63	44	31		25	60	30	
Th. R. Clarke.	91	68	55		64		71					43
D. J. Clarke.	23	86	37		37		37		37		36	
F. W. Clarke.		40	65	65	76	62	49		41	74	58	
L. R. Clarke		65	28	65	44		43		39	62	25	
Miss Campbell		40	44	55	56	70	68	52	23	70	31	
W. F. Carr.		62	38	75	71		80	68	67	68	47	
R. J. Davis.	23	60	37		36		36		25	80	38	
Miss M. S. DeWitt		55	65	80	75		50	61	61	55	48	
F. W. DeWitt		36	60		75				57		53	
L. L. DeWitt	33	48	39		42		42		54		30	
Miss A. DeWitt		47	80	63	61		49	39	18	50	20	
R. S. DeWitt	71	86			37		52		63		30	
J. DeWitt		33	52	27			64		33	38	36	
M. DeWitt		51	62		55		34		30	52	30	
D. B. DeWitt							24		3			
S. S. DeWitt	56	35		75			25		35	58	37	
J. A. DeWitt											44	
W. C. DeWitt		32	40	53		41	38		30			
W. C. DeWitt		68	42	70	69	74	67		52	67	38	
A. A. DeWitt	36	50	38						66	49	38	
R. G. DeWitt		69	54	41		54			49	34	27	
Th. H. DeWitt	36	49	55		47	31			32	63	37	
Miss A. C. DeWitt		69	50	77	76	72	50		36	48	30	
Miss B. DeWitt												
Miss L. DeWitt												
Miss F. L. DeWitt												
S. DeWitt	23	61	75		55	12						
W. P. DeWitt	26	45	53									
Miss M. DeWitt												
Miss M. DeWitt												

continued - 1/2 + 1/2  
 continued in March  
 cont. in letter  
 cont. in March -  
 advanced 1/2 German  
 8000 - 63

Junior Matriculation

Name	1	2	3	4	5	6	7	8	9	10	11	12	13	14	15	16	17	18	19	20	
J. D. Allen																					
J. Anderson		58	61	60	55		29	42	56												
J. W. Bruce																					
J. M. Brown		79	64	64	28		42														90
J. Caldwell		49	28	40	44		26		30	31											
E. C. Cattsell		50	76	48	53		54		33	50											
W. L. Caswell		35	49	47	36		35		40	39											
E. J. Conihart		76	00	50	50		70			69											
D. M. Churchill		62	64	78	61		58														76
W. H. Charlton		29	67	40	49		61		30	34											
W. S. Caskey		89	33	64	59		77		74	92											
Miss Isabel Sapp	62	70		50	70		77														90
G. D. Dupraw		70	67	52	37		50		43	34											
L. D. Darling		59	73	58	36		21		32	48											
L. W. De Mill		57	65	44	23		25			10											
L. Fansworth		38	46	39	60				30	50											
W. S. Davidson		65	67	54	39		53		63	82											
M. P. L. Kelan		51	70	49	57		57		52	39											
J. E. L. Marks		76	67	63	36		02		37	71											
J. M. Conell		78	71	56																	46
J. R. Osborne		58	60	15	50		71		50	66											
D. W. Parry	00	60		47	40	34	60														87
J. W. Peake		59	72	64	16		58		40	21											
F. L. Pils		53	40	49	46		46		45	70											
G. L. P. Moore		88	74	50	59		89		73	86											
W. S. Sanderson		72	47	68																	
A. P. Chandler		48	23	18	38		53		36	76											
J. F. Cronin	04	60		66	39	60	46	74	82	37	81										
W. J. Woolley		52	38	49	43		41		52	50											

Junior Matriculation continued on page 133

June 1891, Albert.

Name	1	2	3	4	5	6	7	8	9	10	11	12	13	14	15	16	17	18	19	20	
(Cont.) J. in Com.																					
" c. in Com. & Alg.																					
J. D. Allen																					
J. Anderson		50	50																		
J. W. Bruce																					
J. M. Brown	70	64	48																		
J. Caldwell		75	44																		
E. C. Cattsell		47	46																		
W. L. Caswell		41	50																		
E. J. Conihart		51	52																		
D. M. Churchill		31	50																		
W. H. Charlton	30	49	50																		
W. S. Caskey		50	35																		
Miss Isabel Sapp	80	61																			
G. D. Dupraw		53																			
L. D. Darling		58	60																		
L. W. De Mill		43	44																		
L. Fansworth		62	56																		
W. S. Davidson		55	60																		
M. P. L. Kelan		74																			
J. E. L. Marks		42	49																		
J. M. Conell		80																			
J. R. Osborne		79																			
D. W. Parry	77	54																			
J. W. Peake		41	50																		
F. L. Pils		36	59																		
G. L. P. Moore		68																			
W. S. Sanderson		90	90	64																	
A. P. Chandler		57	57																		
J. F. Cronin	37	39																			
W. J. Woolley		22	48																		

(Cont.) J. in Com.  
" c. in Com. & Alg.

L. in Algebra

c. in Lat. & Greek. Lat. in Greek & Lat.

c. in Algebra. c. in Algebra.

c. in Latin & Greek. c. in Latin.

c. in Com. & Greek. c. in Com. & Greek.

c. in Latin.

c. in Com.

c. in Classics. c. in Lat. & Lat.

c. Alg. & Prob. & Stat. c. in Algebra.

c. in Com. c. in Com.

c. in Lat. & Greek. Lat. in Greek & Lat.

c. in Com. c. in Com.

c. in Classics. c. in Lat. & Latin.

c. in Literature. c. in English & Greek.



Senior Graduation -

~~Mr. H. Schreiner - (Pres. of the Class) presented the class by name to~~

Geo. Barnes.

Eliza M. Barnes.

Mr. J. Chapman.

Dr. B. Chapman.

Q. P. Marshall.

R. L. M. Council.

Miss Harnden

Miss J. Anderson (Anward)

fully matriculated in the former year

fully matriculated on her be-

ing in Cortez

Senior Graduation

19. J. Lewis

22 24 63 79 62

Mr. J. Curran

22 31 28 30 82

J. S. Sprague

Admitted to Sept Stud

June 1891 - Albert.

in all other subjects, except French, English, German & Latin

(And in many) that he would

take in the

in the

in the

in the

under the

planned from Hamilton to the

from 2d. Sept.

September - 1891. Chicago.

granted by the State

fails at some times

ing - Mar 4<sup>th</sup> 1872 see above



3

## Post-Graduate - 1891-92.

P. D. Davis - To 2  
 Minus J. G. A. ~~50~~ <sup>45</sup>

Height Miss M. E. ~~54~~ <sup>44</sup> ~~50~~ <sup>45</sup> ~~56~~ <sup>46</sup> ~~61~~ <sup>51</sup> ~~55~~ <sup>48</sup> ~~68~~ <sup>60</sup>

Anal. mech. <sup>angly</sup> <sup>mechanics</sup> <sup>92</sup> <sup>99</sup> <sup>79</sup> <sup>79</sup>

Physics <sup>75</sup> <sup>55</sup> <sup>59</sup> <sup>65</sup> <sup>72</sup>



## Senior Year.

	<i>Latin</i>	<i>Greek</i>	<i>Hebrew</i>	<i>French</i>	<i>German</i>
Agar G.					
Allie A.	88	85 1/2	76		
Allie P. P.				40	
Barachlophi W.					
Brown J. R.					
Bougalt P. J.					
Doppel R. R.	88	79 1/2	75		
Felcher F. R.					
Howard L. S.	44		67	61	
Anderson A. H.					
Harshbarger L. R.		71	75		
Humbley G. R.		63	70	40	
Kerr F. D.		68	92	78 76 73	
Marshall G. R.	6				
Morgan J. J.		62	40		34
Rodgers G. F.		92	74	50	
Robson J.					
Ruddle W. L.		76	75		
Stranquist B. R.					
Stacy F. B.					
Scott L. Y.		50			
Watson L. B.		31			
Whiting R.		51		41	
Williams L.		75	80	59 58 43	
Livingston F. J.		40 48	53		

	<i>Common</i>	<i>English</i>	<i>Mathematics</i>	<i>Science</i>	<i>History</i>	<i>Geography</i>	<i>Physical</i>	<i>Music</i>	<i>Art</i>	<i>Latin</i>	<i>Greek</i>	<i>Hebrew</i>	<i>French</i>	<i>German</i>
	60													
	51													
	30													
	60													
	67													
	50													
	56													
	72	83	59	55	60	50	64	46	30					60
	97	99	87	89	100	80	92	65	80					70
	98	99	71	66	86	98	82	54	50					70
	74	68					58		55					
	61						37	70	55				75	60
	83	96	73	85	100	90	91	44	47					40
	90	93	88	79	100	86	72	70	85					85
	60						41	65	60	75	68			70
							45							
	53						51	70	90	62	85			70
	44						30	71	80					
	48						30	53						
	68						37		66					
	88						34							
	46													53
	66													40
							30	42	52					





Junior Year.

	Zoology	Botany	Physiology	Embryology	Microbiology	Demography	Statistics	Classical	Physical	Geology
Allen W. F.										
Barker Ida M.										
Bowles S. E.										
Burrows R. M. J.	95	90	92	91	80	p.				
Doyne W. W.						p.				
Floyd M. T.	90	65	78	66	79	p.				
Fowler C. F.										
Gilfillan J.				72						
Hansen E. W.	66	65	48	81	93	p.				
Hutchinson L. B.	70	80	76	72	93	p.				
Immerly F. C.										
Jay F.										
Kobayashi M.							46	31		
Kougel W. V.							60	31		
Kyle W.	86	85	69	72	94	p.				
Large R. S. E.							56	37		
Liddy W. R.	90	70	68	77	89	p.				
Linsgton F. J.							36			
Loche E. J. D.										
McBain J. J.							66	43		
McConnell D. L.										
McCullagh Geo.	70	65	63	67	93	p.				
McNamee W. F.										
Plant W.							60	42		
Wallace D. B.							66	34		
Wilson A. C.	100	90	90	92	95	p.				
Worley R. Y.	75	65	56	83	75	p.				
Wright Geo.							78	60		
Young B. R.										

Pass	Grades	Final	Final
75			
85		64	
29			
82			
		40	
		48	
70	58	60	
	50		
		49	
		60	
		67	
		52	
	371	51	
		64	
		18	

advanced  
~~condition - history~~  
 advanced  
 advanced to senior standing  
 " " "  
 " advanced to senior standing  
 honor year - Jan 23  
 advanced to senior standing  
 no standing - requires special lab  
 cond - med -  
 advanced (special use room)  
 " " "  
 advanced to senior standing  
 (condition - history)  
 advanced to senior standing  
 advanced  
 advanced  
 " "  
 standing - lacks special lab  
 advanced  
 " "  
 condition - physical grade  
 advanced  
 advanced  
 condition - history  
 condition - history





Sophomore Year.

700094  
 200000  
 200000  
 200000  
 200000  
 200000  
 200000  
 200000

Abbas mis					
Aycock					76
Barnes					78
Blake sr.					<del>77</del>
Blake C.D.					
Strain					
Forcer.					
Hale S.J.	85	94	96	97	90
Hamilton	45	07	96	80	90
Harwood					
Hollinsell					73
Hosking					
Lewis H.					
Lind S.J.	75	78	96	85	50
McBullough R.L.	80	76	80	90	75
McBullough Miss A.					
Marshall S.					
Norman					
Oberholt S.S.					
Oberholt A.B.					
Quiser					
Saxsmith					
Shepard					
Gilfillan J.	65		94	95	100
Campbell					
Sargent					
White					
Lambert					
Brown.					

advanced to Junior  
 advanced to Junior standing.  
 continued in below history.  
 cond. in Med. math.  
 advanced.

"

"

"

"

advanced - Junior standing  
 cond. in Med. math.  
 advanced.

" to Junior standing  
 loses the year.

cond. in Med. math.  
 advanced.

see small record.

continued in below history  
 cond. in Med. math.  
 advanced - Junior standing  
 advanced.

"

"

"

Freshman Year.

	Latin * Latin	Greek * Greek	Archi. Archi.	French * French	Eng. Eng.	Math. Math.	Science * Science	History * History	Physical * Physical	Other * Other	Remarks
Badger B.	32				42						
Baird E.			68		46						
Barnack S. V.	24 1/2				35						
Baird J. W.	37	58	71		43						
Bell R. H.	52	54	68		58						
Beavis R. B.	30	37			42						
Boyer J. J.	57				71	57					
Clarke M.	36				53	39					
Ford H.	68				49	68					
Goodale W. H.	45	58			72						
Hazen J. M.	45	58			72						
Herron J. M.	19				58	35					
Hunt C. C.	67				81	76					
Hopper E. J.	27	33	67		37						
Holland A.	49		71		42						
Hoy J.	73				55	58					
Hullon J. H.	43		67		34						
Hullon W. H.	30				44						
Hullon S. F.	30				56	46					
Hullon S. F.	31				56	47					
Hullon S. F.	27		48		36						
Hullon S. F.	53	56	73		32						
Hullon R. E.	38	35	57		69						
Hullon C. W.	66	65	59		56						
Hullon W. H.					20						
Hullon E. W.	55				58						
Hullon R.	35		67		66	42					
Hullon W. H.	40	36	54		59						
Hullon J.											
Hullon S. L.											
Hullon M.	66										
Hullon R. H.											

advised to finish reading (100)  
advised to stop reading

## Specialists

1st year, Reyna, Min. <sup>Latin</sup> German French  
45 50

Field-L	31	Latin	45	math	52	English
Kobayashi M.	31					
Asperat J.	30	34	66			
Kusmit M.		32 1/2	43	English	43	
Levin L.						
Olevis J.						43
Albana M.	66					
Whiting R.	61					

2nd year, Dubland Min. <sup>Latin</sup>  
65

Cary P. M. Sr. <sup>Latin</sup> -  
Kempster <sup>Latin</sup> -  
Koyd M. <sup>Latin</sup> -  
Average - One hour classes  
89 1/2  
17

## Supplemental Examinations April-May 1922

	For English	Gen	math	chem	Hebrew
freshmen - L. Lewis	40				
M. Cullagh R.		40			
Levin L.		31			
Wilmurake W.			53 1/2		
Whiting R.			46		
Williams R.			31		
Spence L.			57		
White F.W.				41	
Secor J.					20
Brown J.					85

Sophomore - Brown J.	Hebrew	
	78	
McLark G.	77	Eng.
Levin M.		50
Wallace A.C.		34
Whiting R.		50
Messing J.		64
Rudolph J.		33
Junior Year		
C. T. Scott	Heb	47

## Supplemental Examinations - April - May - 1892.

Junior year	Examiner	Score
Livingston	42	
Messing	53	
Thompson	56	

Senior year

Special for Doxey, W.M.

French <sup>47</sup> geology <sup>76</sup> astron <sup>78</sup>.

Results of Senior Exam. 1893 held under our  
 auspices - at Ladies Coll. Albany  
 Miss Frances Beatty Sen. Matric. passed

Miss Chas. Sen. " " "

Reports of Matric. of Ladies Coll. senior for 1892 & 1893 are  
 on sheets in front of this book.

The Ladies' College -  
 Newburgh, Sep. 20, 1895.

Mrs. Miss. In this regard  
 The following is the record  
 in your case for the years ending  
 Jan. 1891 and Jan. 1892.  
 For 1891.

French 68.	English 78.
German 73.	German 75.
Eng. Lit. 90.	Eng. Lit. 98.
Logic 75.	Psychology 62.
Algebra 100.	English Lit. 87.
Euclid 88.	
Latin 60.	
Zoology 60.	
Philosophy 58.	
Physics 71.	
Botany 66.	

Trusting that this may be  
 satisfactory, I am,  
 Yours very sincerely,  
 A. J. Fennell.



**Central  
Ladies College**

OFFICERS of the BOARD  
 CHAS. A. COLE, Secy.    Treasurer  
 Wm. J. BARNETT, Esq.    President  
 L. J. BARNETT, Esq.    Prof. of Mathematics  
 J. S. BARNETT, Esq.    Secy. of Finance

OFFICERS of the FACULTY  
 Rev. J. J. HARRIS, D.D.    Rector & President  
 Miss HARRIS,    Lady Rector  
 Miss L. & M. BARNETT,    Ladies Professors  
 W. J. BARNETT, Esq.    Secy. of Finance

Whitby, Ont. 1893  
 Miss Seal's Marks for  
 First Year obtained in  
 June 1893.

Rhetoric & Composition -	71
Anglo Saxon -	70
Shakspeare -	75
Latin -	72
Algebra -	80
Geometry	58
Trigonometry	69
French -	70½
German -	74
Chemistry	60
Italian -	79



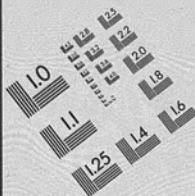

Association for Information and Image Management

1100 Wayne Avenue, Suite 1100  
Silver Spring, Maryland 20910  
301-587-4002

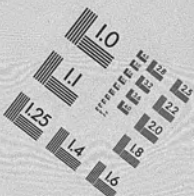

Centimeter



Inches

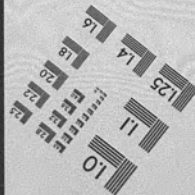
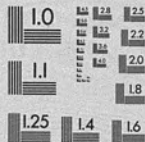

MANUFACTURED TO AIMM STANDARDS  
BY APPLIED IMAGE, INC.

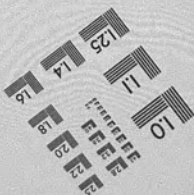

END OF

TITLE