

VICTORIA UNIVERSITY
(TORONTO, ONT.)
REGISTRAR'S OFFICE

SERIES 2: STUDENT
RECORDS

SUBSERIES 1: GENERAL
RECORDS

87.143V 40S-1

REGISTER OF STUDENTS
IN ARTS, MEDICINE, LAW
1867-1876

CERTIFICATE OF AUTHENTICITY

THIS IS TO CERTIFY THAT THE MICROPHOTOGRAPHIC IMAGES APPEARING ON THIS ROLL OF MICROFILM ARE ACCURATE AND COMPLETE RECORDS OF MATERIAL DELIVERED TO XEBEC, AND WERE MICROFILMED IN THE REGULAR COURSE OF BUSINESS PURSUANT TO ESTABLISHED ROUTINE POLICY FOR THE MAINTENANCE AND PRESERVATION OF SUCH RECORDS THROUGH THE STORAGE OF SUCH MICROFILMS IN PROTECTED LOCATIONS.

IT IS FURTHER CERTIFIED THAT THE PHOTOGRAPHIC PROCESSES USED FOR MICROFILMING THE ABOVE RECORDS WERE ACCOMPLISHED IN A MANNER AND ON MICROFILM WHICH MEETS THE RECOMMENDED REQUIREMENTS OF THE STANDARDS FOR PERMANENT MICROPHOTOGRAPHIC REPRODUCTIONS.

87143V 40c-1
ITEM

15 X
REDUCTION RATIO

MAR 9/98
DATED MICROFILMED

Barbara Chwojka
CAMERA OPERATOR

XEBEC IMAGING SERVICES INC.
CONCORD, ONTARIO, CANADA

SITY
)
ICE
ENT
NERAL
1
ENTS
LAW

10
11
12
13
14
15
16
17
18
19
20

GRAPHIC
FILM ARE
AL
D IN THE
ESTABLISHED

E STORAGE
NS.

GRAPHIC
VE RECORDS
CROFILM
S OF THE
IC

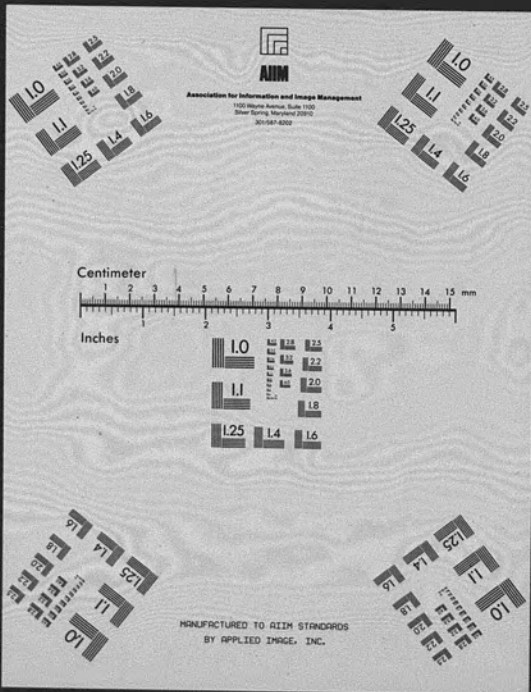

REGISTER

OF

STUDENTS IN THE UNIVERSITY

OF

VICTORIA COLLEGE.



COBOURG,

1858.

ACADEMIC YEAR, 1853-4

NAME	Age	Parent or Guardian	Residence	Church	Entered	Left
Adams Charles H.	20	James	Cordwain	F. M.		
Adams I. W.	24	James	Cordwain	F. M.		
Adams John P.	16	James	Cordwain	F. M.		
Adams G. C.	26		Cordwain	F. M.		
Adams James	18	John	Cordwain	F. M.		
Adams James	16	James	Cordwain	F. M.		
Adams G.	17	James	Cordwain	F. M.		
Adams W.	19	James	Cordwain	F. M.		
Adams James W.	22	John	Cordwain	F. M.		
Adams James A.	20	John	Cordwain	F. M.		
Adams J. C.	18	John	Cordwain	F. M.		
Adams J. C.	21	William	Cordwain	F. M.		
Adams James	11	Robert	Cordwain	F. M.		
Adams James	19	Robert	Cordwain	F. M.		
Adams James	17	James	Cordwain	F. M.		
Adams James	15	John	Cordwain	F. M.		
Adams Charles	22	James	Cordwain	F. M.		
Adams John	14	John	Cordwain	F. M.		
Adams John	16	John	Cordwain	F. M.		
Adams John	16	John	Cordwain	F. M.		
Adams John	20	James	Cordwain	F. M.		
Adams John	20	J. P.	Cordwain	F. M.		
Adams James	25	James	Cordwain	F. M.		
Adams James	24	John	Cordwain	F. M.		
Adams James	19	James	Cordwain	F. M.		
Adams John	15	John	Cordwain	F. M.		
Adams John	17	John	Cordwain	F. M.		
Adams John	18	John	Cordwain	F. M.		
Adams John	18	John	Cordwain	F. M.		
Adams John	19	John	Cordwain	F. M.		
Adams John	20	John	Cordwain	F. M.		
Adams John	21	John	Cordwain	F. M.		
Adams John	22	John	Cordwain	F. M.		
Adams John	23	John	Cordwain	F. M.		
Adams John	24	John	Cordwain	F. M.		
Adams John	25	John	Cordwain	F. M.		
Adams John	26	John	Cordwain	F. M.		

ACADEMIC YEAR, 1853-4

NAME	Age	Parent or Guardian	Residence	Church	Entered	Left
Adams Alexander	18	James	Cordwain	F. M.		
Adams Jonathan	17	John	Cordwain	F. M.		
Adams J. W.	18	Henry	Cordwain	F. M.		
Adams J. M.	12	James	Cordwain	F. M.		
Adams James	11	Joseph	Cordwain	F. M.		
Adams Charles	20	Robert	Cordwain	F. M.		
Adams William	26	Thomas	Cordwain	F. M.		
Adams J.	19	Thomas	Cordwain	F. M.		
Adams J. P.	19	Thomas	Cordwain	F. M.		
Adams Joseph	11	Joseph	Cordwain	F. M.		
Adams William	20	James	Cordwain	F. M.		
Adams J. A.	19	Robert	Cordwain	F. M.		
Adams George	16	James	Cordwain	F. M.		
Adams John	11	James	Cordwain	F. M.		
Adams J. P.	20	William	Cordwain	F. M.		
Adams J. P.	18	J. P.	Cordwain	F. M.		
Adams John	25	John	Cordwain	F. M.		
Adams J. C.	24	James	Cordwain	F. M.		
Adams John	19	James	Cordwain	F. M.		
Adams James	6	John	Cordwain	F. M.		
Adams James	16	John	Cordwain	F. M.		
Adams J. C.	18	James	Cordwain	F. M.		
Adams J. P.	16	John	Cordwain	F. M.		
Adams J. P.	11	John	Cordwain	F. M.		
Adams John	23	John	Cordwain	F. M.		
Adams John	21	John	Cordwain	F. M.		
Adams James	17	John	Cordwain	F. M.		
Adams John	15	John	Cordwain	F. M.		
Adams John	16	John	Cordwain	F. M.		
Adams John	11	John	Cordwain	F. M.		
Adams John	19	John	Cordwain	F. M.		
Adams John	20	John	Cordwain	F. M.		
Adams John	21	John	Cordwain	F. M.		
Adams John	22	John	Cordwain	F. M.		
Adams John	23	John	Cordwain	F. M.		
Adams John	24	John	Cordwain	F. M.		
Adams John	25	John	Cordwain	F. M.		
Adams John	26	John	Cordwain	F. M.		

ACADEMIC YEAR, 1853-4

NAME	Age	Parent or Guardian	Residence	Church	Notes	Left
Thatcher William W.	10	James	Seneca	Fell		
Thatcher William W.	12	William	Liberty	Fell		
Edwards C. J.					Jan 9	
Brady Edmund	16	John W. D.	Liberty	Fell		
W. W. Richard	14	W. A. Johnson	Hamilton	F. C.		
Ward Edward	11	William	East Seneca	Fell		
Campbell A. J.	11	John	Ward	Fell		
Campbell S. J.	11	John	Ward	F. H.		
Langdon A. H.	10	Henry	Ward	Fell		
Cammerling Ross	24	David	Broo	Fell	32	
Dean H. D.	22	Wm. H. H.	Collin	Fell	9	
Dean W. H.	22	John	Liberty	Fell		
Diamond Abraham	24	John D.	Colfax	Fell		
Dean James	20	John	Hamilton	Fell		
Demmon D. S.	24		Liberty	Fell	10	
Demmon Robert		Wm. Demmon	Liberty	F. C. Chap 1		
Demmon			Ward	Fell	Jan 9	
Demmon John	10	Simon	Liberty	F. C. Chap 2		
Demmon Francis	20		Ward	Fell		
Demmon John	19	John	Ward	Fell		
Demmon William	17	Christy	Brookville	Fell		
Demmon William	11	William	Liberty	F. C.		
Demmon Charles	19	William	Cornwall	F. C.		
Demmon Charles	11	David	Ward	Fell		

ACADEMIC YEAR, 1854-5

NAME	Age	Parent or Guardian	Residence	Church	Notes	Left
Adams W. H.	20	James	Eastville	Fell		
Adams W. L.	16	James	Brookville	Fell		
Anderson Edward	10	Henry	Ward	Fell		
Armstrong Charles	16	James	Ward	Fell		
Ashton James	10	Henry	Brookville	Fell		
Atkin Abraham	10	John	Liberty	Fell		
Baughman P.	22	William	Brookville	Fell		
Baughman P.	12	William	Brookville	Fell		
Bull Thomas	18	John	Brookville	Fell		
Burns W.	17	James	Ward	Fell		
Burton W. H.	20	W. H.	Hamilton	Fell		
Byrd John	22	Edmund	Ward	F. C.		
Byrd James	10	Robert	Brookville	Fell		
Byrd Geo.						
Byrd Edmund	17	John W. D.	Liberty	Fell		
Byrd James W.	16	John	Brookville	Fell		
Byrd James		Wm. Demmon	Brookville	Fell		
Byrd Edward		Wm. Demmon	Brookville	Fell		
Byrd Charles	21	Henry	Hamilton	Fell		
Byrd Joseph	21	Joseph	Ward	Fell		
Byrd John	16		Brookville	Fell		
Byrd William W.	16		Ward	Fell		
Byrd Abraham	17	John	Brookville	Fell		
Byrd Frederick	17	Abraham	Brookville	Fell		
Byrd James	14	William	Hamilton	Fell		
Byrd Hugh P.	10	John P.	Brookville	Fell		
Byrd John W.	21	William	Brookville	Fell		
Byrd Charles	15	W. H.	Seneca	Fell		
Byrd James P.	12	Robert	Brookville	Fell		
Byrd Richard		James	Hamilton	Fell		
Byrd William	24	James	Liberty	Fell		
Byrd William	10	John	Brookville	Fell		
Byrd James	21	John	Liberty	Fell		
Byrd John	20	John	Brookville	Fell		
Byrd John	10	John	Brookville	Fell		
Byrd James	15	John	Brookville	Fell		
Byrd James	23	James	Hamilton	Fell		
Byrd James	23	James	Ward	Fell		

ACADEMIC YEAR, 1854-5

NAME	AGE	PLACE OF BIRTH	RELIGION	CLASS	EDUCATION	LAB.
Amos A. B.	18	Albany	Presb.	1	Yale	
Amos A. B.	18	Albany	Presb.	2	Yale	
Amos A. B.	21	Albany	Presb.	3	Yale	
Amos A. B.	17	Albany	Presb.	4	Yale	
Amos A. B.	16	Albany	Presb.	5	Yale	
Amos A. B.	10	Albany	Presb.	6	Yale	
Amos A. B.	10	Albany	Presb.	7	Yale	
Amos A. B.	10	Albany	Presb.	8	Yale	
Amos A. B.	10	Albany	Presb.	9	Yale	
Amos A. B.	10	Albany	Presb.	10	Yale	
Amos A. B.	10	Albany	Presb.	11	Yale	
Amos A. B.	10	Albany	Presb.	12	Yale	
Amos A. B.	10	Albany	Presb.	13	Yale	
Amos A. B.	10	Albany	Presb.	14	Yale	
Amos A. B.	10	Albany	Presb.	15	Yale	
Amos A. B.	10	Albany	Presb.	16	Yale	
Amos A. B.	10	Albany	Presb.	17	Yale	
Amos A. B.	10	Albany	Presb.	18	Yale	
Amos A. B.	10	Albany	Presb.	19	Yale	
Amos A. B.	10	Albany	Presb.	20	Yale	
Amos A. B.	10	Albany	Presb.	21	Yale	
Amos A. B.	10	Albany	Presb.	22	Yale	
Amos A. B.	10	Albany	Presb.	23	Yale	
Amos A. B.	10	Albany	Presb.	24	Yale	
Amos A. B.	10	Albany	Presb.	25	Yale	
Amos A. B.	10	Albany	Presb.	26	Yale	
Amos A. B.	10	Albany	Presb.	27	Yale	
Amos A. B.	10	Albany	Presb.	28	Yale	
Amos A. B.	10	Albany	Presb.	29	Yale	
Amos A. B.	10	Albany	Presb.	30	Yale	

ACADEMIC YEAR, 1854-5

NAME	AGE	PLACE OF BIRTH	RELIGION	CLASS	EDUCATION	LAB.
Amos A. B.	18	Albany	Presb.	1	Yale	
Amos A. B.	18	Albany	Presb.	2	Yale	
Amos A. B.	17	Albany	Presb.	3	Yale	
Amos A. B.	16	Albany	Presb.	4	Yale	
Amos A. B.	15	Albany	Presb.	5	Yale	
Amos A. B.	14	Albany	Presb.	6	Yale	
Amos A. B.	13	Albany	Presb.	7	Yale	
Amos A. B.	12	Albany	Presb.	8	Yale	
Amos A. B.	11	Albany	Presb.	9	Yale	
Amos A. B.	10	Albany	Presb.	10	Yale	
Amos A. B.	10	Albany	Presb.	11	Yale	
Amos A. B.	10	Albany	Presb.	12	Yale	
Amos A. B.	10	Albany	Presb.	13	Yale	
Amos A. B.	10	Albany	Presb.	14	Yale	
Amos A. B.	10	Albany	Presb.	15	Yale	
Amos A. B.	10	Albany	Presb.	16	Yale	
Amos A. B.	10	Albany	Presb.	17	Yale	
Amos A. B.	10	Albany	Presb.	18	Yale	
Amos A. B.	10	Albany	Presb.	19	Yale	
Amos A. B.	10	Albany	Presb.	20	Yale	
Amos A. B.	10	Albany	Presb.	21	Yale	
Amos A. B.	10	Albany	Presb.	22	Yale	
Amos A. B.	10	Albany	Presb.	23	Yale	
Amos A. B.	10	Albany	Presb.	24	Yale	
Amos A. B.	10	Albany	Presb.	25	Yale	
Amos A. B.	10	Albany	Presb.	26	Yale	
Amos A. B.	10	Albany	Presb.	27	Yale	
Amos A. B.	10	Albany	Presb.	28	Yale	
Amos A. B.	10	Albany	Presb.	29	Yale	
Amos A. B.	10	Albany	Presb.	30	Yale	

ACADEMIC YEAR, 1854-5

NAME	AGE	Parent or Guardian	Residence	Church	Notes	Age
Lucy C. G.	17	Mr. & Mrs. Lee	Springwood	Wells		
Lucy C. G.	17	Mr. & Mrs. Lee	Springwood	Wells		
Lewis J. G.	17	Robert	Barford	Wells		
Lewis C. G.	19	William	Coburnville	W.C.		
Louis Stephen	20	Richard	Amherstville	Wells		
Louis Samuel	16	Richard	Spangerville	Wells		
Louis Thomas	17	William	Latta's Hill	Wells		
Louis James	18	David	Crook	Wells		
Lucas William	16	John	Lackham	Wells		
Lucas Samuel	16	Mr. & Mrs. Lee	Springwood	W.C.		
Lucas Charles B.	16	John	Barford	W.C.		
Lucas Samuel	27	Joseph	Barford	Epst.		
Louis Scar	10	George	Olson	Wells		
Lucas George	10	William	Leckwell	Wells		
Louis George S.	16	Thomas	Wells	W.C.		
L. W. Ward H.	11	Deagal	Detagaford	Wells		
Louis George	10	W.C.	Fort Hope	Wells		
Louis Thomas	23	Mr. & Mrs. Lee	Springwood	W.C.		
Louis Samuel	10	Elizabeth	Spring	Wells		
Louis August	19	Thomas	Fort Stanley	Wells		
Louis John	16	David	Barre	Wells		
Louis Andrew	21	Samuel	Amherstville	W.C.		
Louis Edward	17	George	Springwood	Wells		
Louis James	19	W.C.	Spring	W.C.		
Louis Thomas	18	W.C.	Spring	W.C.		
Chas. W. H.	26	John	N. Brandon	W.C.		
Chas. H.	16	William	Springwood	Wells		
Chas. Thomas	17	Thomas	Spring	W.C.		
Caleb William	17	William	Fort Credit	Wells		
Caleb John	17	William	Fort Credit	Wells		
Chas. John	16	Thomas	Spring	W.C.		
Chas. H.	17	Mr. & Mrs. Lee	Springwood	Wells		
Chas. William	21	John	Springwood	Wells		
Chas. George	16	J. L.	Springwood	W.C.		
Chas. Thomas S.	27	Mr. & Mrs. Lee	Springwood	W.C.		
Chas. John	17	W.C.	Springwood	Wells		
Chas. George	16	Mr. & Mrs. Lee	Springwood	W.C.		

ACADEMIC YEAR, 1854-5

NAME	AGE	Parent or Guardian	Residence	Church	Notes	Age
Nathan C. H.	24	J. H.	Dundas	Wells		
Nathan George	17	John	Springwood	Wells		
Nathan Paul J.	19	David	Fort Credit	Wells		
Nathan G.	23	W.C.	Springwood	W.C.		
Neal William S.	13	Mr. & Mrs. Lee	Springwood	Wells		
Neal William	19	David	Springwood	Wells		
Neal Charles	19	George	Springwood	Wells		
Robertson David B.	19	George	Wells	W.C.		
Robertson John	17	Elizabeth	Dundas	Wells		
Robertson Walter	22	Thomas	Dundas	Wells		
Robertson David	16	John	Springwood	Wells		
Robertson Edward	16	W.C.	Springwood	Wells		
Robertson Edmund	19	W.C.	Springwood	Wells		
Robertson William C.	11	W.C.	Springwood	W.C.		
Robertson J. P.	21	W.C.	Springwood	Wells		
Robertson Henry	12	George	Springwood	Wells		
Robertson James	16	W.C.	Springwood	Wells		
Robertson E.	16	W.C.	Springwood	Wells		
Robertson J.	16	W.C.	Springwood	Wells		
Robertson George	14	W.C.	Springwood	Wells		
Robertson J. W.	11	W.C.	Springwood	Wells		
Robertson John	17	W.C.	Springwood	Wells		
Robertson George	18	W.C.	Springwood	Wells		
Robertson James	15	W.C.	Springwood	Wells		
Robertson D.	16	W.C.	Springwood	Wells		
Robertson						
Robertson	19	W.C.	Springwood	Wells		
Robertson	17	W.C.	Springwood	Wells		
Robertson	21	W.C.	Springwood	Wells		
Robertson	16	W.C.	Springwood	Wells		
Robertson	19	W.C.	Springwood	Wells		
Robertson	21	W.C.	Springwood	Wells		
Robertson	17	W.C.	Springwood	Wells		
Robertson	16	W.C.	Springwood	Wells		
Robertson	21	W.C.	Springwood	Wells		
Robertson	23	W.C.	Springwood	Wells		

ACADEMIC YEAR, 1855-6

NAME	Age	Parent or Guardian	Residence	Church	Entered	Left
Angus Brown	17	David	Waco	Presb.		
Amos Brown	15	John	Waco	Presb.		
Asa Allen	16	John	Waco	Presb.		
Augustus Allen	21	John	Waco	Presb.		
Charles Johnson	20	William	Waco	Presb.		
Charles Johnson	17	John	Waco	Presb.		
Chas. Smith	21	John	Waco	Presb.		
John Albert Brown	11	John	Waco	Presb.		
William Johnson	11	John	Waco	Presb.		
Samuel Johnson	9	John	Waco	Presb.		
John Allen	17	John	Waco	Presb.		
Augustus Johnson	17	John	Waco	Presb.		
John Johnson	14	John	Waco	Presb.		
John Johnson	11	John	Waco	Presb.		
John Johnson	10	John	Waco	Presb.		
John Johnson	9	John	Waco	Presb.		
John Johnson	8	John	Waco	Presb.		
John Johnson	7	John	Waco	Presb.		
John Johnson	6	John	Waco	Presb.		
John Johnson	5	John	Waco	Presb.		
John Johnson	4	John	Waco	Presb.		
John Johnson	3	John	Waco	Presb.		
John Johnson	2	John	Waco	Presb.		
John Johnson	1	John	Waco	Presb.		

ACADEMIC YEAR, 1855-6

NAME	Age	Parent or Guardian	Residence	Church	Entered	Left
John Johnson	16	John	Waco	Presb.		
John Johnson	15	John	Waco	Presb.		
John Johnson	14	John	Waco	Presb.		
John Johnson	13	John	Waco	Presb.		
John Johnson	12	John	Waco	Presb.		
John Johnson	11	John	Waco	Presb.		
John Johnson	10	John	Waco	Presb.		
John Johnson	9	John	Waco	Presb.		
John Johnson	8	John	Waco	Presb.		
John Johnson	7	John	Waco	Presb.		
John Johnson	6	John	Waco	Presb.		
John Johnson	5	John	Waco	Presb.		
John Johnson	4	John	Waco	Presb.		
John Johnson	3	John	Waco	Presb.		
John Johnson	2	John	Waco	Presb.		
John Johnson	1	John	Waco	Presb.		

ACADEMIC YEAR, 1855-6

NAME	AGE	PARISH OR CHURCH	RESIDENCE	CHURCH	ENTERED	LEFT
W. J. ...	16	St. John	Stony	W. C.		
...	18	St. Paul	...	W. C.		
...	23	St. Andrew	...	W. C.		
...	20	St.	W. C.		
...	18	St.	W. C.		
...	17	St.	W. C.		
...	17	St.	W. C.	April 22	
...	16	St.	W. C.		
...	21	St.	W. C.		
...	19	St.	W. C.		
...	20	St.	W. C.	March 25	
...	18	St.	W. C.	Jan 14	
...	22	St.	W. C.	Nov 7	
...	21	St.	W. C.		
...	16	St.	W. C.		
...	17	St.	W. C.		
...	13	St.	W. C.		
...	20	St.	W. C.		
...	21	St.	W. C.		
...	20	St.	W. C.	Sept 16	
...	17	St.	W. C.		
...	16	St.	W. C.		
...	21	St.	W. C.		
...	21	St.	W. C.	April 22	
...	16	St.	W. C.	April 22	
...	18	St.	W. C.	Jan 7	
...	20	St.	W. C.	Jan 14	
...	16	St.	W. C.		
...	17	St.	W. C.		
...	17	St.	W. C.		
...	18	St.	W. C.		
...	16	St.	W. C.	April 15	
...	16	St.	W. C.		
...	17	St.	W. C.		

ACADEMIC YEAR, 1855-6

NAME	AGE	PARISH OR CHURCH	RESIDENCE	CHURCH	ENTERED	LEFT
...	19	St.	W. C.		
...	16	St.	W. C.		
...	17	St.	W. C.		
...	18	St.	W. C.		
...	17	St.	W. C.		
...	20	St.	W. C.		
...	24	St.	W. C.		
...	18	St.	W. C.		
...	18	St.	W. C.		
...	19	St.	W. C.		
...	16	St.	W. C.		
...	20	St.	W. C.		
...	19	St.	W. C.		
...	19	St.	W. C.		
...	18	St.	W. C.		
...	17	St.	W. C.		
...	20	St.	W. C.		
...	14	St.	W. C.		
...	17	St.	W. C.		
...	25	St.	W. C.		
...	19	St.	W. C.		
...	23	St.	W. C.		
...	21	St.	W. C.		
...	17	St.	W. C.		
...	19	St.	W. C.		
...	22	St.	W. C.		
...	20	St.	W. C.		
...	21	St.	W. C.		
...	16	St.	W. C.		
...	17	St.	W. C.		
...	19	St.	W. C.		
...	14	St.	W. C.		
...	13	St.	W. C.		
...	19	St.	W. C.		
...	11	St.	W. C.		
...	16	St.	W. C.		
...	20	St.	W. C.		
...	17	St.	W. C.		
...	17	St.	W. C.		

ACADEMIC YEAR, 1855-6

NAME	AGE	PAUSE IN CONNECTION	RESIDENCE	CHURCH	EDUCATION	CLASS
George Williams	10	William	Belmont	F. G.		
John Robert	15	Isaac Smith	Newport	F. G.		
John John Jones	23		Washington	F. G.		
James John	20	David	Washington	F. G.		
Joseph Johnson	20	William	Washington	F. G.		
Joseph Johnson	16	Wm. Jones	Washington	F. G.		
Joseph Johnson	16	Wm. Jones	Washington	F. G.		
John Johnson	17	Wm. Jones	Washington	F. G.		
John Johnson	17	Wm. Jones	Washington	F. G.		
John Johnson	18	Wm. Jones	Washington	F. G.		
John Johnson	21	Wm. Jones	Washington	F. G.		
John Johnson	19	William	Washington	F. G.		
John Johnson	20	William	Washington	F. G.		
John Johnson	18	Robert	Washington	F. G.		
John Johnson	11	Robert	Washington	F. G.		
John Johnson	22	John	Washington	F. G.		
John Johnson	21	Wm. Jones	Washington	F. G.		
John Johnson	16	George	Washington	F. G.		
John Johnson	17	Samuel	Washington	F. G.		
John Johnson	13	Samuel	Washington	F. G.		
John Johnson	20	Richard	Washington	F. G.		
John Johnson	21	William	Washington	F. G.		
John Johnson	20	Wm. Jones	Washington	F. G.		
John Johnson	17	Wm. Jones	Washington	F. G.		
John Johnson	18	Wm. Jones	Washington	F. G.		
John Johnson	15	Wm. Jones	Washington	F. G.		
John Johnson	21	Wm. Jones	Washington	F. G.		
John Johnson	16	David	Washington	F. G.		
John Johnson	19	Wm. Jones	Washington	F. G.		
John Johnson	20	Wm. Jones	Washington	F. G.		
John Johnson	17	Wm. Jones	Washington	F. G.		
John Johnson	17	Wm. Jones	Washington	F. G.		
John Johnson	11	Wm. Jones	Washington	F. G.		
John Johnson	16	Wm. Jones	Washington	F. G.		
John Johnson	12	Wm. Jones	Washington	F. G.		
John Johnson	16	Wm. Jones	Washington	F. G.		
John Johnson	17	Wm. Jones	Washington	F. G.		

ACADEMIC YEAR, 1855-6

NAME	AGE	PAUSE IN CONNECTION	RESIDENCE	CHURCH	EDUCATION	CLASS
George Johnson	19	William	Belmont	F. G.		
John Johnson	16	William	Belmont	F. G.		
John Johnson	17	Thomas	Belmont	F. G.		
John Johnson	18	Wm. Jones	Belmont	F. G.		
John Johnson	18	Wm. Jones	Belmont	F. G.		
John Johnson	20	Wm. Jones	Belmont	F. G.		
John Johnson	20	Robert	Belmont	F. G.		
John Johnson	15	Wm. Jones	Belmont	F. G.		
John Johnson	19	Wm. Jones	Belmont	F. G.		
John Johnson	16	Wm. Jones	Belmont	F. G.		
John Johnson	20	Wm. Jones	Belmont	F. G.		
John Johnson	19	William	Belmont	F. G.		
John Johnson	19	Wm. Jones	Belmont	F. G.		
John Johnson	12	Wm. Jones	Belmont	F. G.		
John Johnson	13	Wm. Jones	Belmont	F. G.		
John Johnson	20	Wm. Jones	Belmont	F. G.		
John Johnson	19	Wm. Jones	Belmont	F. G.		
John Johnson	11	Wm. Jones	Belmont	F. G.		
John Johnson	23	Wm. Jones	Belmont	F. G.		
John Johnson	19	George	Belmont	F. G.		
John Johnson	23	Wm. Jones	Belmont	F. G.		
John Johnson	21	Wm. Jones	Belmont	F. G.		
John Johnson	17	Wm. Jones	Belmont	F. G.		
John Johnson	19	Wm. Jones	Belmont	F. G.		
John Johnson	17	Wm. Jones	Belmont	F. G.		
John Johnson	22	Wm. Jones	Belmont	F. G.		
John Johnson	20	Wm. Jones	Belmont	F. G.		
John Johnson	16	Wm. Jones	Belmont	F. G.		
John Johnson	17	Wm. Jones	Belmont	F. G.		
John Johnson	13	George	Belmont	F. G.		
John Johnson	19	Wm. Jones	Belmont	F. G.		
John Johnson	16	Wm. Jones	Belmont	F. G.		
John Johnson	11	Wm. Jones	Belmont	F. G.		
John Johnson	20	Wm. Jones	Belmont	F. G.		
John Johnson	17	Wm. Jones	Belmont	F. G.		
John Johnson	18	Wm. Jones	Belmont	F. G.		

ACADEMIC YEAR, 1856-7

NAME	Age	Parent or Guardian	Residence	Church	Entered	Left
<i>Musical Students</i>						
Passer John			Patterson	Wells		
Ray James G.			Lumber	Wells		
Reid Hugh J.			Dundas	Wells		
Reid John			Wells			
Reid W. G.			Lumber	Wells		
Reid W. H.			Wells			
Reid W. J.			Wells			
Reid W. C.			Wells			
Reid W. D.			Wells			
Reid W. E.			Wells			
Reid W. F.			Wells			
Reid W. G.			Wells			
Reid W. H.			Wells			
Reid W. I.			Wells			
Reid W. J.			Wells			
Reid W. K.			Wells			
Reid W. L.			Wells			
Reid W. M.			Wells			
Reid W. N.			Wells			
Reid W. O.			Wells			
Reid W. P.			Wells			
Reid W. Q.			Wells			
Reid W. R.			Wells			
Reid W. S.			Wells			
Reid W. T.			Wells			
Reid W. U.			Wells			
Reid W. V.			Wells			
Reid W. W.			Wells			
Reid W. X.			Wells			
Reid W. Y.			Wells			
Reid W. Z.			Wells			

ACADEMIC YEAR, 1857-8

NAME	Age	Parent or Guardian	Residence	Church	Entered	Left
Ash John C.	25	Robert	Cobourg	Wells	Aug 9	
Adams Henry	17	Henry	Wells			
Agnew Charles	19	Thomas	Wells			
Agnew Alfred	17	"	"			
Agnew David	21	Agnew	Cobourg			
Agnew James	23	William	Katchewan	Wells		
Agnew James	24	George	Wells			
Agnew Alexander	25	James	Wells			
Agnew Peter	23	William	Cobourg	Wells		
Agnew Nathaniel		Adam	Wells			
Agnew Duncan	16	John	Cobourg	Wells		
Agnew Robert	19	"	"			
Agnew John	17	George	Wells			
Agnew Walter	14	John	Cobourg	Wells		
Agnew William	22	Thomas	"			
Agnew Robert		John	Cobourg	Wells		
Agnew John	23	John	Wells			
Agnew James	16	J. P.	Wells			
Agnew William	22	William	Wells			
Agnew George	21	John	Wells			
Agnew David	19	William	Wells			
Agnew James	17	William	Wells			
Agnew James	11	Hamilton	Wells			
Agnew Stephen	21	Nathaniel	Wells			
Agnew Francis	21	Edward	Wells			
Agnew Patrick	11	Wm. B.	Cobourg	Wells		
Agnew John	19	Wm.	Wells			
Agnew John	16	John	Wells			
Agnew Robert	12	James	Wells			
Agnew Thomas	26	"	Wells			
Agnew David	21	Wm. B.	Wells			
Agnew James	23	Wm. B.	Wells			
Agnew John	20	Wm. B.	Wells			
Agnew Robert	12	James	Wells			
Agnew David	24	George	Wells			
Agnew John	23	John	Wells			
Agnew James	23	John	Cobourg	Wells		
Agnew Alfred	17	John	Wells			
Agnew John	16	James	Wells			

ACADEMIC YEAR, 1857-8

NAME	AGE	Parent or Guardian	Residence	Church	Entered	Left
Campbell Amanda	20	John	Brown	F. M.	Aug 29	
Cookson Lancel	11	James	Braintree	F. M.	.. 21	
William Charles	15	John	Brockmanville	F. M.	..	
Campbell John W.	11	Alyanda	Coburn	F. M.	Feb 9	
Charles William	16	John	Calverton	F. M.	.. 2 April 1	
Clark Wilson W.	14	Benjamin	Carnestown	F. M.	.. 25	
Campbell Charles	20	Paul	Walden	F. M.	Oct 21 May 3	
Campbell David W.	15	F. M.	..	
Campbell P. F.	..	Alyanda	Coburn	F. M.	.. No. 1	
Clark Tom Thomas	22	James	Fredrickburg	F. M.	.. Jan 15	
Cullis Elizabeth	21	Thomas	Cedar Springs	F. M.	.. 1	
Cornell Thomas	20	Thomas	Coventry	F. M.	..	
Cross Adam G.	18	Robert	Ramberg	F. M.	.. 27	
Campbell Elizabeth	24	James	Lancaster	Eng.	.. 1	
Charles Hugh W.	27	James	Wentworth	F. M.	.. 9	
Deane John A.	31	James	Huntingdon	F. M.	.. Aug 27	
Duffell Sarah W.	11	Thomas	Bradford	F. M.	..	
Deaney William S.	11	Robert	Wentworth	F. M.	..	
Dunbar James W.	16	William	Coburn	F. M.	.. 29	
Dunbar William	20	John	Coburn	F. M.	.. 29	
Dunbar James	20	James	Lancaster	F. M.	..	
Dunbar Charles	19	John	Wentworth	F. M.	..	
Dunbar David	21	David	Coburn	F. M.	.. 21	
Dunbar Albert	17	F. M.	..	
Dunbar Charles	16	Alvander	Coburn	F. M.	.. 29	
Dunbar Henry	24	William	Yorkville	F. M.	.. Jan 2	
Dunbar John	21	John	Brockmanville	F. M.	.. 14	
Dunbar John G.	12	James	Wentworth	F. M.	.. 29	
Ellis John G.	24	William	Lancaster	F. M.	.. Aug 27	
Ellis T. W.	20	John G.	Wentworth	F. M.	.. 1	
Ellis David	20	F. M.	.. Jan 2	
Ellis William	17	John	Wentworth	F. M.	.. Aug 27	
Ellis Charles	21	James	Lancaster	F. M.	.. 1	
Ellis John G.	12	James	Coburn	F. M.	.. 21	
Ellis William	21	Joseph	Wentworth	F. M.	..	
Ellis William	21	William	Wentworth	F. M.	.. 29	
Ellis William	19	James	Lancaster	F. M.	.. 25	
Ellis William	19	Thomas	Wentworth	F. M.	.. Jan 2	
Ellis John G.	20	John	Wentworth	F. M.	.. 1	

ACADEMIC YEAR, 1857-8

NAME	AGE	Parent or Guardian	Residence	Church	Entered	Left
Ellis Andrew	14	John	Coburn	F. M.	.. Aug 27	
Ellis Thomas	20	Thomas	Wentworth	F. M.	..	
Ellis William	20	James	Wentworth	F. M.	..	
Ellis John	21	John	Wentworth	F. M.	..	
Ellis James	20	John	Wentworth	F. M.	..	
Ellis William	12	John	Wentworth	F. M.	..	
Ellis James	25	John	Wentworth	F. M.	..	
Ellis William	12	John	Wentworth	F. M.	..	
Ellis James	18	John	Wentworth	F. M.	..	
Ellis William	17	John	Wentworth	F. M.	..	
Ellis James	20	John	Wentworth	F. M.	..	
Ellis William	10	John	Wentworth	F. M.	..	
Ellis James	12	John	Wentworth	F. M.	..	
Ellis William	17	John	Wentworth	F. M.	..	
Ellis James	20	John	Wentworth	F. M.	..	
Ellis William	11	John	Wentworth	F. M.	..	
Ellis James	11	John	Wentworth	F. M.	..	
Ellis William	19	John	Wentworth	F. M.	..	
Ellis James	20	John	Wentworth	F. M.	..	
Ellis William	11	John	Wentworth	F. M.	..	
Ellis James	19	John	Wentworth	F. M.	..	
Ellis William	19	John	Wentworth	F. M.	..	
Ellis James	10	John	Wentworth	F. M.	..	
Ellis William	15	John	Wentworth	F. M.	..	
Ellis James	22	John	Wentworth	F. M.	..	
Ellis William	22	John	Wentworth	F. M.	..	
Ellis James	11	John	Wentworth	F. M.	..	
Ellis William	23	John	Wentworth	F. M.	..	
Ellis James	18	John	Wentworth	F. M.	..	
Ellis William	17	John	Wentworth	F. M.	..	
Ellis James	22	John	Wentworth	F. M.	..	
Ellis William	10	John	Wentworth	F. M.	..	
Ellis James	20	John	Wentworth	F. M.	..	
Ellis William	10	John	Wentworth	F. M.	..	

ACADEMIC YEAR, 1857-8

NAME	AGE	Parent or Guardian	Residence	Class	Entered	Left
Agnew John Sr	12	Jos. Th	Cobourg	Felt	Sept	
Agnew David	13	Leat		Felt	Sept	
Agle Thomas	16	Thomas	Conroy	Felt		
Alder Lee P	17	John P	Cobourg	Felt		
Allen John T	19	Robert	Waterloo	Felt	Aug 17	Jan 21
Amble Tom	18	William	Cobourg	Felt		
Amos Daniel G	23	John	Waterloo	Felt		
Armstrong Thomas H	11	Joseph	Dartmouth	Felt		
Asst William H	20	Robert	Waterloo	Felt		
Austin William H	22	John	Waterloo	Felt		
Asplund William	10	Oliver	York	Felt		
Aunesty John C	11	John	Cobourg	Felt		
Austin John C	16	John D	Waterloo	Felt		
Austin William	14	Rev John	Waterloo	Felt		
Austin Stephen P	16	John D	Dundas	Felt		
Austin John	15	Andrew	Cobourg	Felt	Aug 27	
Austin John C	14	Rev S	Waterloo	Felt		
Austin P. S.	21	Abraham	Waterloo	Felt		
Austin John C	16	John	Waterloo	Felt		
Austin John B	16	Daniel	Waterloo	Felt		
Austin David	21	Donald	Waterloo	Felt		
Austin Thomas	20	Donald	Waterloo	Felt		
Austin John	15	John	Waterloo	Felt		
Austin John	18	John	Waterloo	Felt		
Austin John	21	John	Waterloo	Felt		
Austin John	24	John	Waterloo	Felt		
Austin John	17	Abraham	Waterloo	Felt		
Austin John	16	John	Waterloo	Felt		
Austin John	14	John	Waterloo	Felt		
Austin John	12	John	Waterloo	Felt		
Austin John	10	John	Waterloo	Felt		
Austin John	8	John	Waterloo	Felt		
Austin John	6	John	Waterloo	Felt		
Austin John	4	John	Waterloo	Felt		
Austin John	2	John	Waterloo	Felt		

ACADEMIC YEAR, 1857-8

NAME	AGE	Parent or Guardian	Residence	Class	Entered	Left
Amos William	23	John	Waterloo	Felt		
Amos Patrick	14	Rev John	Cobourg	Felt		
Amos Lincoln	16	John	Cobourg	Felt		
Amos James	20	William	Waterloo	Felt		
Amos Andrew	11	James	Waterloo	Felt		
Amos John	11	John	Waterloo	Felt		
Amos William	23	William	Waterloo	Felt		
Amos John	20	William	Waterloo	Felt		
Amos William	16	John	Waterloo	Felt		
Amos John	16	William	Waterloo	Felt		
Amos Edward	24	John	Waterloo	Felt		
Amos John	17	John	Waterloo	Felt		
Amos John	19	Samuel	Waterloo	Felt		
Amos Joseph	20	John	Waterloo	Felt		
Amos David	11	James	Waterloo	Felt		
Amos James	17	John	Cobourg	Felt		
Amos William	26	Robert	Waterloo	Felt		
Amos Robert	20	John	Waterloo	Felt		
Amos John	16	John	Cobourg	Felt		
Amos John	24	Richard	Cobourg	Felt		
Amos James	11	Charles	Waterloo	Felt		
Amos Alfred	19	James	Waterloo	Felt		
Amos John	20	Daniel	Waterloo	Felt		
Amos William	22	Adam	Waterloo	Felt		
Amos John	18	John	Waterloo	Felt		
Amos William	18	Patrick	Cobourg	Felt		
Amos Alfred	16	James	Waterloo	Felt		
Amos George	22	John	Waterloo	Felt		
Amos Andrew	18	Richard	Waterloo	Felt		
Amos John	12	John	Waterloo	Felt		
Amos James	21	James	Waterloo	Felt		
Amos John	21	John	Waterloo	Felt		
Amos John	17	David	Waterloo	Felt		
Amos William	16	John	Waterloo	Felt		
Amos Alfred	18	John	Cobourg	Felt		
Amos John	21	Abraham	Waterloo	Felt		
Amos John	11	John	Waterloo	Felt		
Amos Alfred	12	John	Waterloo	Felt		

ACADEMIC YEAR, 1858-9

NAME	Age	Parent or Guardian	Residence	Church	Entered	Left
Anna, Joseph	21	Thomas	Bigfork	Felt	Aug 28	
Anna, John	19	John	Finley		27	
Alvin, John William	32	John William	Carroll		Oct 9	Oct 10
Alvin, Thomas	26	John William	Wendover		Feb 21	
Adams, Samuel	26	John	Yungford		Feb 4	
Kascha, John	11	John	Yungford		Aug 28	
David, John	16	John	Kathlamet		26	Jan 28
David, George Wm	22	George	Fort Keli			
David, William	18	John	Kathlamet		25	
David, William	23	John	Carroll		Sept	
David, John	26	John	Carroll		Aug 27	
David, John	16	John	Kingston			
William, Edward C.	17	John William	Carroll			
William, John George	16	John William	Carroll			
William, William	20	Edward	Carroll		27	
William, John William	21	William	Carroll		20	
William, John George	16	S. P. Powell	Carroll		Oct 2	Jan 22
William, John George	10	John George	Carroll		Feb 20	Feb 1
William, John	16	George	Kingston		6	
William, Richard Wm	18	John C.	Carroll		Oct 6	16
William, John George	18	John C.	Amuldsburg	Felt	Oct 1	Jan 28
Richard, John	17	John	Carroll		20	21
Richard, John George	17	S. P. Powell	Carroll		Jan 10	1
Richard, William	26	John	St. Catharines			
Richard, John	11	John	St. Catharines			
John, John	19	William	Carroll			
John, John D.	24	William	Carroll			
John, John George	19	John	Yungford		Feb 27	
John, John	20	John	Carroll		Aug 28	
John, John	20	John	Carroll		Feb 1	24
John, John	22	John	Carroll		Feb 1	20
John, John	11	John	Carroll		Feb 1	1
John, John	23	John	Carroll			
John, John	23	John	Carroll		27	
John, John	19	John	Carroll		Nov 11	
John, John	16	John	Carroll			
John, John	11	John	Carroll			
John, John	19	John	Carroll		20	
John, John	26	John	Carroll		2	

ACADEMIC YEAR, 1858-9

NAME	Age	Parent or Guardian	Residence	Church	Entered	Left
Charles, Robert B.	21	John	Carroll			
Charles, John	18	John	Carroll			
Charles, John	23	John	Carroll			
Charles, John	23	John	Carroll			
Charles, John	26	John	Carroll			
Charles, John	21	John	Carroll			
Charles, John	18	John	Carroll			
Charles, John	16	John	Carroll			
Charles, John	26	John	Carroll			
Charles, John	24	John	Carroll			
Charles, John	19	John	Carroll			
Charles, John	21	John	Carroll			
Charles, John	11	John	Carroll			
Charles, John	21	John	Carroll			
Charles, John	16	John	Carroll			
Charles, John	13	John	Carroll			
Charles, John	21	John	Carroll			
Charles, John	23	John	Carroll			
Charles, John	23	John	Carroll			
Charles, John	10	John	Carroll			
Charles, John	20	John	Carroll			
Charles, John	22	John	Carroll			
Charles, John	17	John	Carroll			
Charles, John	23	John	Carroll			
Charles, John	19	John	Carroll			
Charles, John	29	John	Carroll			
Charles, John	17	John	Carroll			
Charles, John	18	John	Carroll			
Charles, John	16	John	Carroll			
Charles, John	21	John	Carroll			
Charles, John	16	John	Carroll			
Charles, John	17	John	Carroll			
Charles, John	18	John	Carroll			
Charles, John	11	John	Carroll			
Charles, John	18	John	Carroll			
Charles, John	16	John	Carroll			
Charles, John	16	John	Carroll			

ACADEMIC YEAR, 1858-9

NAME	Age	Parent or Guardian	Residence	Church	Entered	Left
Agoston, Joseph S.	21	Rev. Dr.	Colony	Evangelical	June 27	
Allen, James	16	James	Chambersville	Pres.	" "	
Appel, Samuel	17	Samuel	Colony	Pres.	" "	
Appel, Wm.	22	Joseph	Amherstburg	Pres.	Sept 1	April 28
Arnsperg, John Lewis	16	Joseph	Colony	Pres.	" 2	
Arnsperg, William	21	John	St. Albans	Pres.	" 9	
Asplehead, William	25	Forty	Forward	" "	" 11	
Asplehead, George S.	25	George	Forward	" "	" 22	Nov. 22
Astors, Jas. G.	18	Samuel	Colony	" "	" Oct 14	
Austin, William	17	Robert	Colony	Pres.	Jan 15	
Austin, William	24	John	Colony	Pres.	Feb 27	Feb 11
Ball, Edward	16	Joseph S.	Colony	Pres.	" 11	May 1
Barnes, William	21	James	Colony	Pres.	June 15	
Barnes, Charles	17	John	Colony	Pres.	" 15	
Barnes, Henry	17	William	Colony	Pres.	" 15	
Barnes, Henry	26	Charles	Amherst	Pres.	" 26	Nov. 2
Barnes, Henry	22	"	Ridgeway	" "	" "	
Barnes, Thomas	16	Samuel	Colony	Pres.	" "	
Barnes, James	16	Samuel	Colony	Pres.	" 26	Dec 20
Barnes, John	14	"	Colony	Pres.	" 26	" "
Barnes, John	23	John	Colony	Pres.	" 26	" "
Barnes, David	29	Robert	Colony	Pres.	" 26	" "
Barnes, John	15	John	Colony	Pres.	" 26	" "
Barnes, John	19	John	Colony	Pres.	" 26	" "
Barnes, John	18	John	Colony	Pres.	" 26	" "
Barnes, John	17	John	Colony	Pres.	" 26	" "
Barnes, John	16	John	Colony	Pres.	" 26	" "
Barnes, John	15	John	Colony	Pres.	" 26	" "
Barnes, John	14	John	Colony	Pres.	" 26	" "
Barnes, John	13	John	Colony	Pres.	" 26	" "
Barnes, John	12	John	Colony	Pres.	" 26	" "
Barnes, John	11	John	Colony	Pres.	" 26	" "
Barnes, John	10	John	Colony	Pres.	" 26	" "
Barnes, John	9	John	Colony	Pres.	" 26	" "
Barnes, John	8	John	Colony	Pres.	" 26	" "
Barnes, John	7	John	Colony	Pres.	" 26	" "
Barnes, John	6	John	Colony	Pres.	" 26	" "
Barnes, John	5	John	Colony	Pres.	" 26	" "
Barnes, John	4	John	Colony	Pres.	" 26	" "
Barnes, John	3	John	Colony	Pres.	" 26	" "
Barnes, John	2	John	Colony	Pres.	" 26	" "
Barnes, John	1	John	Colony	Pres.	" 26	" "

ACADEMIC YEAR, 1858-9

NAME	Age	Parent or Guardian	Residence	Church	Entered	Left
Lewis, Stephen	17	John	Colony	Pres.	" "	
Lewis, Alfred	21	Charles	Colony	Pres.	" "	
Lewis, William	19	Robert	Colony	Pres.	" "	
Lewis, William	16	John	Colony	Pres.	" "	
Lewis, Andrew	14	Charles	Colony	Pres.	" "	
Lewis, Samuel	26	John	Colony	Pres.	" "	
Lewis, Thomas	21	Samuel	Colony	Pres.	" "	
Lewis, John	21	Samuel	Colony	Pres.	" "	
Lewis, John	17	Samuel	Colony	Pres.	" "	
Lewis, John	16	Samuel	Colony	Pres.	" "	
Lewis, John	15	Samuel	Colony	Pres.	" "	
Lewis, John	14	Samuel	Colony	Pres.	" "	
Lewis, John	13	Samuel	Colony	Pres.	" "	
Lewis, John	12	Samuel	Colony	Pres.	" "	
Lewis, John	11	Samuel	Colony	Pres.	" "	
Lewis, John	10	Samuel	Colony	Pres.	" "	
Lewis, John	9	Samuel	Colony	Pres.	" "	
Lewis, John	8	Samuel	Colony	Pres.	" "	
Lewis, John	7	Samuel	Colony	Pres.	" "	
Lewis, John	6	Samuel	Colony	Pres.	" "	
Lewis, John	5	Samuel	Colony	Pres.	" "	
Lewis, John	4	Samuel	Colony	Pres.	" "	
Lewis, John	3	Samuel	Colony	Pres.	" "	
Lewis, John	2	Samuel	Colony	Pres.	" "	
Lewis, John	1	Samuel	Colony	Pres.	" "	

ACADEMIC YEAR, 1858-9

NAME	Age	Parent or Guardian	Residence	Church	Entered	Left
Abraham Jackson R. 16	16	Jackson J.	Locust	6. 6.	Aug 31	Dec
A. J. J. J. J. 44	44	Patrick	Coffey	7. 12. 11. 9		
Abraham Jones 24	24	James Jones	Logan		Jan 1	
Abraham Jones 23	23	Patrick	Logan		Apr 1	
Abraham Jones 17	17	Mr. Conner	Woodville		Aug 1	
Abraham Jones 11	11	William	Wheaton			
Abraham Jones 24	24	Abraham	Abraham			
A. J. J. J. 119	119	Abraham	St. John's		Dec 22	
Abraham Jones 18	18	John	Colony		20	
Abraham Jones 18	18	John	Colony		20	
Abraham Jones 24	24	Abraham	Colony		20	
Abraham Jones 27	27	Abraham	Paul Jones			
Abraham Jones 21	21	John	Spawville		June	
Abraham Jones 17	17	John	Wood		Aug	
Abraham Jones 22	22	John	Colony		6. 6.	
Abraham Jones 16	16	Dr. J. J.	Colony		Feb.	
Abraham Jones 21	21	John	Spawville		27	
Abraham Jones 17	17	John	Wheaton			
Abraham Jones 16	16	John	Wheaton		May 1	
Abraham Jones 22	22	Mr. J. J.	St. John's			
Abraham Jones 19	19	Abraham	Tamilton			
Abraham Jones 22	22	Abraham	Wood		20	
Abraham Jones 18	18	Abraham	St. John's		30	
Abraham Jones 18	18	Abraham	St. John's		30	
Abraham Jones 22	22	John	St. John's		Dec	
Abraham Jones 19	19	Abraham	St. John's		31. 11. 11	
Abraham Jones 21	21	William	St. John's		31. 9.	
Abraham Jones 24	24	John	Wheaton		9	
Abraham Jones 23	23	John	Colony		12	
Abraham Jones 21	21	Richard	St. John's		22. 11. 22	
Abraham Jones 20	20	John	Wheaton		27	
Abraham Jones 20	20	Abraham	St. John's		1. 11.	
Abraham Jones 16	16	William	Colony		30. Dec 22	
Abraham Jones 21	21	Patrick	Wheaton		Feb. Jan 10	
Abraham Jones 19	19	John	St. John's		4	
Abraham Jones 20	20	John	Wheaton		20	
Abraham Jones 21	21	John	Colony		Aug 9	
Abraham Jones 17	17	Abraham	Colony		6. 6. 50	
Abraham Jones 16	16	William	Colony		7. 6. 1. 1.	

ACADEMIC YEAR, 1858-9

NAME	Age	Parent or Guardian	Residence	Church	Entered	Left
Abraham Jones 18	18	George	Colony		Feb. 10	
Abraham Jones 18	18	Abraham	Colony		Feb.	
Abraham Jones 17	17	Mr. J. J.	St. John's		Feb.	
Abraham Jones 20	20	Abraham	Wheaton		Feb.	
Abraham Jones 17	17	Abraham	Wheaton		Feb.	
Abraham Jones 23	23	John	Wheaton		Feb.	
Abraham Jones 16	16	John	Colony		Feb.	
Abraham Jones 24	24	John	Colony		Feb.	
Abraham Jones 17	17	John	Wheaton		Feb.	
Abraham Jones 16	16	John	Wheaton		Feb.	
Abraham Jones 19	19	John	Wheaton		Feb.	
Abraham Jones 26	26	John	Wheaton		Feb.	
Abraham Jones 20	20	John	Wheaton		Feb.	
Abraham Jones 19	19	John	Wheaton		Feb.	
Abraham Jones 17	17	John	Wheaton		Feb.	
Abraham Jones 19	19	John	Wheaton		Feb.	
Abraham Jones 20	20	John	Wheaton		Feb.	
Abraham Jones 26	26	John	Wheaton		Feb.	

ACADEMIC YEAR, 18 58-60

NAME	Age	Parent or Guardian	Residence	Church	Entered	Left
Abey Daniel	18	George	Carlisle	W. Ch.	Aug 17	
Adams William	24	Leicester	Pellville	"	" 18	
Adams Samuel	21	John	Hampstead	"	" 22	
Adams David		William	Dorchester	"	Apr 16	
Barnes Alexander	25	James	Combs	W. Ch.	Aug 18	
Barnes William	26	John Wesley	Dorchester	"	19	Apr 18
Barnes William	17	Ed	W. Ch.	"	"	
Barnes William C.	26	James	St. Albans	"	"	
Bates William	20	William	Dorchester	"	"	
Bates William	24	William	Thorn	"	"	
Beck River Simon	24	P. G.	South Amherst	"	" 20	
Bennett William Henry	19	Henry	St. Catharines	"	"	
Baker Isaac	27	William	St. James	"	"	
Barnes Edward	18	Frederick	Ottawa	"	"	
Borden John	16	John	Kingston	"	" 29	
Bigger Hamilton John	20	Br. H.	Dorchester	Episc.	" 30	
Brown John Wesley	19	George	Norwich	W. Ch.	Apr 23	
Brett Edmund						
Brett John	27	Robert	Montreal	W. Ch.	June 8	
Brett Robert	19	Rev. Samuel	Hamilton	"	"	
Brown Roland	16	C. C.	Colony	Ch. Ch.	" 18	
Brown Benjamin	21		Dundas	W. Ch.	Aug 2	
Campbell Robert C.	21	Samuel	Brentford	"	" 20	
Carpenter Thomas	19	C. W. King	Combs	Ch. Ch.	" 22	
Carr Adam C.	20	Rev. Robert	Colony	W. Ch.	"	
Carter John Sandhill	24	Thomas	Combs	"	"	
Campbell John Perry	13	Alexander	Colony	"	"	
Campbell Alexander	25	John	Amherst	"	" 29	Oct
Colman Albert Benjamin	19	Wille	Lyon	"	Sept 1	
Craig Thomas Emanuel	23	John	Kemptville	"	Dec 11	
Croft Edgar	21	Henry	Wilmott	"	"	
Charles Charles David	17	John	Denzil	"	" 16	
Charles Edward	21	Edward	London	"	" 20	
Clifton Thomas A.	21	Henry C.	St. Hillard	"	Aug 18	
Cooking William	27	John	Newburgh	"	"	
Crosby William C.	21	Robert	Newton Newton	"	" 19	
Croft John	17	John	Edwin	"	" 22	
Daniel David William	22	John	Colony	"	Sept 1	
Davis Robert						
Davis Edward	21	Henry	Highland	"	July	

ACADEMIC YEAR, 18 59-60

NAME	Age	Parent or Guardian	Residence	Church	Entered	Left
John Robert	20	George	Doro	W. Ch.	June 25	
Examiner George	17	W. C.	Colony	"	Aug 18	
Eastman Charles	19	W. W. W.	Super. Strathroy	"	"	
Ellis W. C.	21	W. C.	Barrow Strathroy	Presb.	July 3	
Evans Alexander	22	John	Norwich	W. Ch.	Aug 17	
Farrell James	17	James	St. Lawrence	W. Ch.	" 18	
Frost Edwin	26	"	Edwin	"	"	
Fife Joseph Alexander	21	Thomas	Edwin	"	"	
Frost John William	21	John	St. Catharines	"	" 19	
Frost Alfred	17	"	"	"	"	
Ferguson Isaac	24	Thomas B.	Colchester	"	" 20	Sept 11
Foley Dennis C.	22	"	Colony	W. Ch.	" 22	
Ford William	21	John	St. Catharines	W. Ch.	July 25	
Ford John	23	John	Barrow	"	Aug 17	
German John Ferguson	18	John	Edwin	"	" 18	
Goodman Robert Turner	18	William	Combs	Episc.	Aug 11	" 19
Green Andrew	16	Walter	Colony	"	" 22	
Gifford Alexander	19	Robert	St. Catharines	"	" 24	Apr 22
Gordon William	21	James	Cashmere	W. Ch.	" 29	
Goss David	20	Rich	Hamilton	"	Oct	
Gibson Stephen	22	Stephen	Colony	Ch. Ch.	June 25	
Gordon William A.	19	Richard	"	"	"	
Goss David	15	Thomas	Edwin	"	"	
Gibbs William	22	W. C.	Kincardine	W. Ch.	Aug 17	
Henry John	17	Walter	Beachville	"	"	
Hugh Henry	22	James	Dunlop	"	"	
Hamer James	21	W. H.	St. Lawrence	"	" 18	
Harris Edward	26	John	Edwin	"	"	
Hamilton William	17	Robert	Colony	Episc.	"	
Hartman Thomas G.	18	Thomas	W. Ch.	"	"	
Henderson William Charles	25	Archibald	Wilmington C. C.	"	" 19	
Hughes Frederick Esq.	23	Rev. W. C.	Old Springs	Ang.	" 22	
Hunt Henry B. Esq.	20	Walter	Pellville	Unass.	"	
Hosmer John	19	John	W. Ch.	Ch. Ch.	"	
Hughes Charles Bonlat	19	John	East Willamston	W. Ch.	"	
Hill Andrew Gregory	24	Edwin	Edwin	"	" 24	
Holton Thomas	19	Walter	Edwin	"	" 25	
Hoodman John	26	Robert	St. Lawrence C. C.	"	Sept 1	
Hosmer James	18	James	Colony	Episc.	Aug 24	
Hosmer William	26	W. H.	Norwich	W. Ch.	Aug 4	

ACADEMIC YEAR, 18

NAME	Age	Parent or Guardian	Residence	Church	Enter'd	Left
Hunt Robert	19	Robert	Passion	Tr. St.	Oct. 19	
Hickard Benjamin F.	22	Samuel	Larvis	--	Jan. 10	
Hilbert Matthew	15	Mathew	Estoung	--	--	
Hilbert John W.	12	John	Port Hope	--	--	
Holmes Robert	14	William	Estoung	Ch. Cong.	Aug. 18	
Holmes Chemistry Co.	14	Chauncy	L. Orignal	Tr. St.	19	
Horton Henry	24	--	Willelle	--	--	
James Lemons Roman	14	Roman	Ingersoll	--	Jan. 10	
Jaffrey Ferdinand William	13	Edward	Westburgundene	--	16	
Kingsley John James	14	Prof. K.	Estoung	--	Aug. 18	
Kramer Denton	21	Robert	Baltimore	Tr. St.	--	
Kromedy James	24	James	Widdellton	Tr. St.	--	
Kromedy David	21	East	Southville	--	25	
Kilgus Joseph	26	Wm.	Clarendon	--	29	
Law Kirby Alexander	15	Rev. John	Prince Albert	--	18	
Lucas David Samson	25	John	Appleby	--	19	Oct. 15
Lundy William David	19	John Robert	Lady G. Augustus	--	--	
Lundy Thomas	21	--	--	--	--	
Law Wm Henry	21	Rev. John	Prince Albert	--	--	
Lindsay John	John	Estoung	--	--	25	
Lizner Stephen J.	18	Wm. L.	Dundas	--	--	
Lewis Arthur Pitt	23	David	Orkinston	--	--	
Littledge Wm Michael	24	Robert	Waldston	--	25	
Lois Wm Henry	19	Robert	Oran	Eng. Ch.	30	
Lovason Abbotson	16	Miss G.	St. George	Tr. St.	Sept. 3	
Lewis Thomas	20	David	Orkinston	--	Jan. 9	
Longmaid Williams	20	Joseph	Derbyington	--	--	
Mackay Wm	17	Robert	Beauford	--	Aug. 17	
McBee William B.	19	John	Chippewa	Presb.	18	
McGee Robert C.	13	Wm. M. G.	Port Morris	Tr. St.	--	
McGillugh George	21	George	Haldimand	--	--	
McKendall Henry	21	James	Aylmer C. H.	Eng. Ch.	19	
McQueen William	19	Rev. St.	Wentworth	Tr. St.	--	
McLean John J.	19	Wm. M. L.	Franklin	--	--	
McLellan John Robert	21	Thomas	Lady G. Augustus	--	--	
Meier Peter Wm	22	Wm	Robin	--	--	
McDuggall John C.	16	Rev. George	Bathurst	--	20	
David	14	--	--	--	Nov. 1	
McDon Andrew	15	Andrew	Estoung	Tr. St.	22	
McDon David	19	Wm. Thomas	Springville	Tr. St.	--	

ACADEMIC YEAR, 18 57-60

NAME	Age	Parent or Guardian	Residence	Church	Enter'd	Left
McClatchie Alfred	32	Charles	Nickensbrook C. H.	Tr. St.	Aug. 20	
McDuggall George F.	16	William	Baltimore	Tr. St.	--	
David	12	--	--	--	--	
McKenzie Robert Wm	21	Wm. M. K.	Yorkville	Tr. St.	--	
Michie James	13	Andrew	Estoung	--	23	
Miller Wm Hubert	14	C. H.	Wentworth	Tr. St.	24	
Mitchell William F.	22	--	Wentworth	--	29	
Wigham Geo. W.	25	J. H.	Baltimore	--	--	
Morr James	15	James	Spencer	Tr. St.	Sept. 23	
McNeil John Henry	16	Thos.	Baltimore	Presb.	26	
McNeal H. W.	--	--	Wentworth	Tr. St.	Oct.	
McNeal Archibald	24	Catherine	Estoung	Presb.	Jan. 11	
Montgomery David	20	Agnes	St. Marys	Presb.	--	
McLean Thomas Martin	21	George	Augusta	Tr. St.	14	
Mugger Thomas Wm	17	James	Baltimore	--	Aug. 17	
Neville Byron	11	Michael	Newburgh	--	26	
Neil Alexander	22	Wm	Wentworth	--	17	
Nordie Henry Wilson	31	Andrew	Chiquacoddy	--	18	
Norris Daniel	20	Thomas	Mount Vernon	--	19	
Phillips John	19	Rev. Wm	Wentworth	--	22	
Pease George A.	17	John	Estoung	Eng. Ch.	24	
Pease George	24	--	Wentworth	Tr. St.	Jan. 11	
Pease Alexander Hall	19	Agnes	Wentworth	--	Aug. 17	
Perkins Wm	21	Wm	Adrian	Tr. St.	18	
Perris William S.	14	John	Woodville	--	--	
Piper Edmund C.	34	Adam	Maple Village	--	18	
Porter George	20	John	Port Morris	--	--	
Ragan Alfred Wm	15	Patrick	Estoung	--	22	
Richardson James C.	27	--	Estoung	--	25	
Ranger Alfred Henry	20	James	Leitch	--	Nov. 16	
Richardson Richard	19	Lancelot	Wentworth	--	Dec. 1	
Rose Thomas	19	John	Estoung	Eng. Ch.	Jan. 11	
Rutledge Jas. Nixon	19	John R. (Jr)	Wentworth	Tr. St.	--	
Rose John Edward	15	Rev. J.	Thos.	Tr. St.	19	
Rose Joseph	22	Wm	Augusta	--	Aug. 17	Aug. 24/91
Rose Joseph	22	John	Baltimore	--	19	
Rose Wm	23	Thos.	Wentworth	Eng. Ch.	--	
Rogers Alfred H.	14	George	Estoung	Tr. St.	--	
Schofield Wm Henry	18	W. Augustus	Woodville	--	--	
Seaw Wm	18	John	Wentworth	--	--	

ACADEMIC YEAR, 18

59-60

NAME	Age	Parent or Guardian	Residence	Church	Enter'd	Left
Scott W ^o Edward	14	Rev William	Loanta	—	4 th Aug 29	
Snowe Joseph	21	John	Colony	Presb.	- 30	
Stanley Mark	23	Went	Boadford	M. B.	- 31	
Stewart James Douglas	24	High	Vanzhelt Hill	—	Apr. 2 Oct. 1	
Stolper Lydia Reuben	22	Went	Lowest Town	—	Jan 13	
Stark John James	27	Lawrence	High A. S.	—	- 14	
Stiller Augustus Henry	13	F. Baum (Gm)	1st Depot. the Nap	—	Feb 1	
Steer Edward	17	Rev W ^o	Colony	—	- 23	
Stett Elias	15	W ^o B	Mobilical	—	Aug 26	
Stupp James Elger	17	Moses	Sagersoll	—	Jan 10	
Sundell John	22	Richard	Port Hope	—	- 15	
Wilson John	21	William	Clark	—	Aug 18 Oct	
Williams Richard Wm	18	John C.	Green Island	—	- -	
Wade William	18	Ralph	Port Hope	—	- 19	
Wheeler John James	20	Thomas	Frankington	—	- -	
Washington W ^o C.	18	Stephen	Hampden	—	- -	
Washington George	21	Anthony	Hampden	—	- -	
Wilmington Nath. B.	24	John	Lafroy	—	- 20	
White William	16	Peter	Pembroke	—	- -	
Wilmot John Grant	24	W ^o	Pongalgar	—	- 28	
Wicksam William	14	George	Luthe	—	- 23 May 7	
Wright George	20	Joseph	Cooksville	—	- -	
Williams Robt Earl	17	Robt	Colony	—	- -	
Wilson William G.	20	John	Shingusamy	—	- -	
Whiting W ^o A.	24	David	Perrott	—	- 39	
Willis Robert E.	22	Thomas	Hessas	—	Apr 1	
Williams Reuben	27	Nicholas	Pictou	—	- 21	
Wright Geo. Lell	19	David	Locoy	—	Oct	
Walker John	30	Ed.	Fort River	—	Nov 14	
Wilson Isaac	24	W ^o H	Colony	—	Jan 11	
Washington Lydia	10	Stephens	Scarlight	—	- 14	
Youmans Rb. Reuben	20	Arthur	Pictou	—	Aug 18	
Yarnall John	15	Adam	Baltimore	—	- -	
Yarnall Wm. L.	16	David	Belleville	—	- -	

ACADEMIC YEAR, 1859-60

NAME	Age	Parent or Guardian	Residence	Church	Enter'd	Left
— Medical —						
Whiting L. H.			—	—	—	—
Wilson J.			—	—	—	—
Wright J.			—	—	—	—
Wright J. A.			—	—	—	—
Wright J. S.			—	—	—	—
Wright J. T.			—	—	—	—
Wright J. W.			—	—	—	—
Wright J. X.			—	—	—	—
Wright J. Y.			—	—	—	—
Wright J. Z.			—	—	—	—
Wright J. A.			—	—	—	—
Wright J. B.			—	—	—	—
Wright J. C.			—	—	—	—
Wright J. D.			—	—	—	—
Wright J. E.			—	—	—	—
Wright J. F.			—	—	—	—
Wright J. G.			—	—	—	—
Wright J. H.			—	—	—	—
Wright J. I.			—	—	—	—
Wright J. J.			—	—	—	—
Wright J. K.			—	—	—	—
Wright J. L.			—	—	—	—
Wright J. M.			—	—	—	—
Wright J. N.			—	—	—	—
Wright J. O.			—	—	—	—
Wright J. P.			—	—	—	—
Wright J. Q.			—	—	—	—
Wright J. R.			—	—	—	—
Wright J. S.			—	—	—	—
Wright J. T.			—	—	—	—
Wright J. U.			—	—	—	—
Wright J. V.			—	—	—	—
Wright J. W.			—	—	—	—
Wright J. X.			—	—	—	—
Wright J. Y.			—	—	—	—
Wright J. Z.			—	—	—	—
Wright J. A.			—	—	—	—
Wright J. B.			—	—	—	—
Wright J. C.			—	—	—	—
Wright J. D.			—	—	—	—
Wright J. E.			—	—	—	—
Wright J. F.			—	—	—	—
Wright J. G.			—	—	—	—
Wright J. H.			—	—	—	—
Wright J. I.			—	—	—	—
Wright J. J.			—	—	—	—
Wright J. K.			—	—	—	—
Wright J. L.			—	—	—	—
Wright J. M.			—	—	—	—
Wright J. N.			—	—	—	—
Wright J. O.			—	—	—	—
Wright J. P.			—	—	—	—
Wright J. Q.			—	—	—	—
Wright J. R.			—	—	—	—
Wright J. S.			—	—	—	—
Wright J. T.			—	—	—	—
Wright J. U.			—	—	—	—
Wright J. V.			—	—	—	—
Wright J. W.			—	—	—	—
Wright J. X.			—	—	—	—
Wright J. Y.			—	—	—	—
Wright J. Z.			—	—	—	—
Wright J. A.			—	—	—	—
Wright J. B.			—	—	—	—
Wright J. C.			—	—	—	—
Wright J. D.			—	—	—	—
Wright J. E.			—	—	—	—
Wright J. F.			—	—	—	—
Wright J. G.			—	—	—	—
Wright J. H.			—	—	—	—
Wright J. I.			—	—	—	—
Wright J. J.			—	—	—	—
Wright J. K.			—	—	—	—
Wright J. L.			—	—	—	—
Wright J. M.			—	—	—	—
Wright J. N.			—	—	—	—
Wright J. O.			—	—	—	—
Wright J. P.			—	—	—	—
Wright J. Q.			—	—	—	—
Wright J. R.			—	—	—	—
Wright J. S.			—	—	—	—
Wright J. T.			—	—	—	—
Wright J. U.			—	—	—	—
Wright J. V.			—	—	—	—
Wright J. W.			—	—	—	—
Wright J. X.			—	—	—	—
Wright J. Y.			—	—	—	—
Wright J. Z.			—	—	—	—

ACADEMIC YEAR, 18

59-60

NAME	AGE	PARENT or GUARDIAN	RESIDENCE	CHURCH	ENTER'D	LEF.
Scott Wm Edward	19	Rev William	Lovetts	h. W.	Aug 27	
Conice Joseph	21	John	Colony		Dec - 20	
Condon Joseph	23	Wm	Brookford	Tr. M.	- 21	
Conant Samuel Douglas	24	High	Wassatch Hill		Apr. 2	Oct. 1
Conley Lydia Boston	22	Charles	Connet River		Dec 13	
Conk John James	27	Lawrence	High N. F.		- 18	
Conner Augustus Irving	13	E. Davis (Gen)	Las Vegas New Mex.		Feb 1	
Con Edward	17	Rev Wm	Edgemoor		- 23	
Cott Elias	16	Wm R.	Abertical		Aug 26	
Cogg James Edgar	17	James	Cogswell		Dec 10	
Cordell John	22	Richard	Port Hope		- 15	
Williams John	21	Williams	Clark		Aug 18	Oct.
Williams Richard Walter	11	John C.	Iron Band		- "	
Wade William	18	Ralph	Port Hope		- 19	
Widow John James	20	Thomas	Edinburgh Kingston		- "	
Wichington Wm E.	13	Stephen	Hampden		- "	
Wichington George	21	Anthony	Hampden		- "	
Widdaghty Arch. R.	24	John	Leffroy		- 20	
White William	16	Peter	Pembroke		- "	
Widow John Grant	24	Wm	Fongulgar		- 22	
Wideman William	14	George	Quaker		- 23	May 7
Wight George	20	Joseph	Griffithville		- "	
Williams Robt Carl	17	Robt	Colony		- "	
Wilson William G.	20	John	Shangulandy		- "	
Whitney Wm A.	24	David	Powatt		- 25	
Widow Robert A.	22	Thomas	Wells		Apr 1	
Williams Byron	27	Nicholas	Peter		- 26	
Wight Geo. Sells	19	David	Locoy		Oct	
Widow John	30	Ed	Font River		Dec 11	
Wilson Susan	14	Wm W.	Colony		Dec 11	
Wichington Lydia	20	Lizbeth	Derbyshire		- 14	
Widow John James	24	Arthur	Peter		Aug 18	
Widow John	18	Adam	Baltimore		- "	
Widow, et al.	16	David	Bellville		- "	

ACADEMIC YEAR, 18

59-60

NAME	AGE	PARENT or GUARDIAN	RESIDENCE	CHURCH	ENTER'D	LEF.
— Medical —						
Widow L. G.			Flaxton			
Widow W.			Rock Creek			
Widow S.			Windsor			
Widow, et al. Jane			Yorkville			
Widow Benjamin			House			
Widow David			May			
Widow Lane			Shore Hill			
Widow W. H.			Flaxton			
Widow John			Lawrence			
Widow James			Rock Hill			
Widow Alice			Rock Hill			
Widow J. M.			Rock Hill			
Widow L.			Rock Hill			
Widow John			Rock Hill			
Widow W. H.			Rock Hill			
Widow S. H.			Rock Hill			
Widow J. H.			Rock Hill			
Widow J. E.			Rock Hill			
Widow Wm. B.			Rock Hill			
Widow Peter			Rock Hill			
Widow George			Rock Hill			
Widow Henderson			Rock Hill			
Widow S.			Rock Hill			
Widow Ed			Rock Hill			
Widow Donald			Rock Hill			
Widow L. A.			Rock Hill			
Widow E.			Rock Hill			
Widow John			Rock Hill			
Widow W. B.			Rock Hill			
Widow J. B.			Rock Hill			
Widow R.			Rock Hill			
Widow Robt			Rock Hill			
Widow W. D.			Rock Hill			
Widow L. H.			Rock Hill			
Widow R.			Rock Hill			
Widow Samuel			Rock Hill			
Widow James			Rock Hill			
Widow Wm. B.			Rock Hill			
Widow S.			Rock Hill			

ACADEMIC YEAR, 1860-61

NAME	Age	Parent or Guardian	Residence	Church	Entered	Left
Dean, George	19	John	Rockford	P. M.	Jan 12	
DeWitt, George	16	William	Robinson's Spring	..	Apr 23	
DeWitt, William Henry	22	John S.	Peppino	San Ch.	26	
DeWitt, Pat.	16	John	Proville	P. M.	..	
DeWitt, Charles William	17	William	St. John (C. B.)	..	26	
DeWitt, James	11	James	Larvia	
Doak, John William	22	John	St. Catherine	
Doe, Joseph Alexander	22	John	St. James	
Dodd, George	21	John	North Berlin	..	28	
Dodge, James Daniel	23	M. G.	Hulth (Belmont)	P. M.	..	
Doherty, Alexander	20	Alexander	St. James	Presb. M.	9	
Dodge, Rufus	16	Robert S.	St. James	by Ch.	Apr 22	
Dowdy, John	22	John	Seven	San Ch.	..	
Downer, John Rogers	11	Peter	Grand River	..	21	
Drew, Andrew	17	John	St. James	by Ch.	29	
Dugg, David Leslie	11	John	St. James	by Ch.	Apr 19	Apr 2
Dunbar, John	11	Luke	St. James	by Ch.	Apr 11	
Dunn, Henry Alexander	20	Robert	Belleville	St. James	Apr 28	
Dunn, Robert Fred	11	John S.	St. James	P. M.	..	
Dunn, Edw. Bowen	12	John	Larkin (City) Dublin	
Dunn, Alexander	11	James	West Point	
Dunn, Alexander	11	John	Peterboro'	
Dunham, Charles	25	James	St. James	
Dunham, James	19	James	St. James	Presb.	24	Apr 3
Dunham, John Henry	15	John	Port Hope	P. M.	..	
Dunham, Henry	23	James	St. James	..	25	
Dunham, David S.	25	James	Amherstburgh	..	28	
Dunham, Matthew Smith	6	John S.	St. James	..	20	
Dunham, Edw. Charles	20	John	East Hillamburgh	
Dunham, James	21	M. E. Dunn	Dunbar	..	Apr 9	
Dunham, James David	11	James	Belleville	
Dunham, David David	22	John S.	Old Spring	..	19	
Dunham, Raphael	21	Christopher	St. James	..	Apr 9	
Dunham, John	16	John	St. James	..	Apr 10	
Dunham, William	24	John	St. James	
Dunham, John Charles	19	Robert	St. James	..	Apr 12	
Dunham, James Thomas	11	John	St. James	..	Apr 22	
Dunham, James Thomas	17	John	St. James	..	Apr 23	
Dunham, James Thomas	11	John	St. James	..	Apr 25	
Dunham, James Thomas	11	John	St. James	..	Apr 28	

ACADEMIC YEAR, 1860-61

NAME	Age	Parent or Guardian	Residence	Church	Entered	Left
Dunham, James Alexander	18	John S.	St. James	by Ch.	Apr 23	
Dunham, John James	14	John	St. James	P. M.	..	
Dunham, James	25	James	St. James	
Dunham, Joseph	23	John	St. James	
Dunham, John Daniel	21	M. E.	St. James	..	24	
Dunham, John	23	James	St. James	..	Apr 10	
Dunham, Alexander	22	John	St. James	..	Apr 20	
Dunham, William James	20	John S.	St. James	
Dunham, Alexander	21	John	St. James	John
Dunham, Geo. William	17	James	St. James	..	24	
Dunham, James	22	John S.	St. James	
Dunham, John Ellis	13	John	St. James	..	27	
Dunham, William Henry	19	John	St. James	
Dunham, Joseph	11	John	St. James	
Dunham, John	30	John	St. James	..	29	
Dunham, William	18	John	St. James	
Dunham, George	19	M. E.	St. James	..	Apr 11	
Dunham, John	23	John	St. James	
Dunham, John	16	John	St. James	..	Apr 20	
Dunham, William	20	John	St. James	..	23	
Dunham, William	15	John	St. James	
Dunham, David	21	John	St. James	
Dunham, David	20	John	St. James	..	24	
Dunham, John	14	John	St. James	
Dunham, John	11	John	St. James	
Dunham, John	22	John	St. James	
Dunham, John	13	John	St. James	
Dunham, George	22	John	St. James	
Dunham, John	23	John	St. James	
Dunham, James	16	John	St. James	..	25	
Dunham, John	16	John	St. James	
Dunham, John	14	John	St. James	
Dunham, John	14	John	St. James	
Dunham, John	15	John	St. James	..	28	
Dunham, John	20	John	St. James	..	29	
Dunham, John	20	John	St. James	
Dunham, John	17	John	St. James	..	Apr 3	
Dunham, John	11	John	St. James	
Dunham, John	11	John	St. James	
Dunham, John	11	John	St. James	

ACADEMIC YEAR, 1860-61

NAME	Age	Parent or Guardian	Residence	Church	Entered	Left
Anderson, John	20	Rev. L. S.	Winnipeg, Iowa	Tr. M.	Jan. 12	
De Bosty, Thomas	25	John	Colborne		29	
Harle, Cyrus Alton	19	Mitchell	London		Aug. 23	
Holme, James David	30	Rev.	Cardington		Jan. 11	
Howe, James	15	John	Gen. of Toronto		Aug. 22	
Porter, Richard	21	James			29	
Payne, Wm. Legrove	12	W. L.	Estoung		26	
Payne, Lewis Samuel	15	"				
Penn, Samuel	21	Thomas	Mount Vernon			
Philo, John	20	William	Woodbridge		26	
Palmer, John Jeff	19	Thomas	Greenley		28	
Parky, David John	24	John	Boughton		Jan. 18	
Ree, Alexander Galt	30	John Deben	Westport	by Gt.	Aug. 23	
Ree, Wm. Edward	15	John	Bookville	Tr. M.	26	
Rivison, William	22	Williams	Edwards			
Rice, John Edward	15	Rev. R.	World			
Rubin, George	21	John	Aspenia			
Rugby, Edmund Aug	25	Alan	Aspenville			
Robinson, Richard	20	Lancelot	Massonche			
Robinson, William	15	John	Brantford		Jan. 7	
Rooper, Alfred Henry	21	James	Lucile		19	
Ross, John Louis	24	Barnard	Metcalfe		Jan. 8	
Ryan, Alfred Henry	15	Patrick	Estoung		Jan. 2, 1860	
Ross, Edward	13	Wm.	Brimley		Jan. 11	
Ross, Alfred	22	Agnes E.	Westport	by Gt.	17	
Rye, Frederick	17	"	"		17	
Ryder, Ed. Henry	14	Henry	Plympton	Tr. M.	Aug. 22, 1861	
Ryan, Edward	17	Rev. Wm.	Wentworth			
Ryan, John	17	Christopher	Wilmington		23	
Ryan, James Walter	25	"	Beach			
Ryan, Alfred James	15	George	Estoung			
Ryan, Wm. Henry	18	Tr. Aug.	Bookville		24	
Sack, John James						
Saunders, Robert	24	John	Godolph		28	
Saunders, Wm. Edward	20	Wm.	Leeds		28, April 2	
Saunders, Alfred	15	Wm. Jackson	Lower River		30	
Saunders, Edward						
Saunders, Augustus	14	Thomas Deben	at Upper (New York)		31	
Saunders, Peter Edward	14	Patrick	Wentworth		Jan. 1	
Saunders, John	21	Thomas	Wentworth		30	

ACADEMIC YEAR, 1860-61

NAME	Age	Parent or Guardian	Residence	Church	Entered	Left
Satt, William James	22	James	Montreal	Tr. M.	Sept. 29	
Schick, Charles Wesley	17	Henry	Estoung	by Gt.	Oct. 2	April 30
Shaw, William Edward	18	John	Windsor	Tr. M.	22	
Shaw, Edward Washington	22	Wm.	Windsor	"	Jan. 10	
Shelburne, Alfred James	14	James	Indian Village (C. M.)			
Shaw, George	23	George	Darborne	Wesley		
Shaw, Robert John	24	Wm.	Hamilton	Wesley		
Sunday, John Jr.	20	Rev. J. J.	Sturwick	Tr. M.	Feb. 6	
Sipp, Jesse Edwin	18	Wm.	Windsor	"	Aug. 23	
Shoups, Robert	25	Thos.	Leeds	"		
Shuter, William	25	"	Estoung	"		
Shaw, Harry Edward	17	Thomas	Leeds	"	24	
Shuter, John Henry	17	Benjamin	Windsor West	"	Aug. 23	
Shuter, George Lillie	19	Daniel Deben	Wesley	"		
Shuter, John	19	Benjamin	Windsor	"		
Smith, Joseph	5	James	St. John's Church	"		
Smyth, George	21	Joseph	Leeds	"		
Stiles, David	20	James	Frederic Township	"	24	
Stiles, Wm. Robt.	19	Robt.	Windsor	"	27	
Williams, Robt. Earl	18	Robt.	Windsor	"		
Washington, Wm. Edward	19	Lightham	Windsor	"		
Wheaton, Stephen	21	Anthony	"	"		
Williams, Richard Wm.	18	John G.	Lower Ground	"	28	
Widdowson, Wm.	23	Thos.	Leeds	"	Jan. 18	
Wright, Peter	28	Peter	Wilmington	West		
Waddell, Andrew	18	Ashtabul	Estoung	"		
Wilson, John	22	William	Leeds	Tr. M.	14	
Wentworth, Adam James			Wentworth	"	11	
Wentworth, Henry Charles	17	Richard	Wentworth	"	21	
Wentworth, John Raymond	27	Thomas	Windsor	"	9	
Wentworth, Geo.			Estoung	"	April 18	

ACADEMIC YEAR, 18 61

NAME	Age	Parent or Guardian	Residence	Church	Entered	Left
Newest Students						
Allison, Samuel			Cookville			
Allott, Edward			Litchfield			
Baker, John			Warville			
Baker, George			Tougaloo			
Baker, James H.			Waterford			
Baker, David			Kinglets			
Berman, Isaac			Thornhill			
Berman, Benjamin			Northboro			
Bowling, R. L.			Lawrence			
Brock, Leavelle			Quincy			
Browning, S. R.			Cherry			
Buckley, S. W.			Orlando			
Burton, Daniel			Summit			
Carr, John T.			Paris			
Carter, John			Madison			
Carr, May H.			Plantford			
Carr, James			Booklyn			
Carr, W. H.			Waterford			
Carpenter, Richard			Beaverton			
Carr, James T.			Northboro			
Carr, May C.			Lawrence			
Carr, J. A.			Orlando			
Carr, W. R.			Quincy			
Carr, David			Parisville			
Carr, J. P.			Northboro			
Carr, John			Cherry			
Carr, David H.			Waterford			
Carr, Geo.			Madisonville			
Carr, John			Kinglet			
Carr, John			Glendale			
Carr, John			Madisonville			
Carr, L. J.			Paris			
Carr, J. B.			Plantford			
Carr, J. H.			Cherry			
Carr, John			Paris			
Carr, Benjamin			Paris			
Carr, Geo.			Plantford			
Carr, John			Madisonville			
Carr, John			Quincy			

ACADEMIC YEAR, 18 61

NAME	Age	Parent or Guardian	Residence	Church	Entered	Left
Law, William H. D.			Paris	Met		
Law, William			St. Anne			
Litchfield, Archibald			Warville			
McDonald, Robert H.			Northboro			
McLeod, James H.						
McNeill, Charles E.			Paris			
McQuay, Samuel E.			Kinglet			
McLellan, James			Kinglet			
Martin, Alfred			Warville			
McIntyre, R.			St. Anne			
May, L. R.			Orlando			
McGee, William			Paris			
McLellan, W. C.			Esposito			
McNabb, Edgar			Madisonville			
Madison, William			Paris			
McConnell, John			Orlando			
Phillip, William			Northboro			
Pittman, Charles P.			Paris			
Phillips, M.			Booklyn			
Pestling, William			Northboro			
Rogers, Henry			Warville			
Reilly, Alfred			Chatham			
Rupert, Oliver			Paris			
Ross, William			Cherry			
Schultz, John G.			Paris	Northboro		
Stewart, William			Paris			
"			Paris			
Lutherland, M. J.			Paris			
Lewis, Charles W.			Paris			
Lewis, W. E.			Paris			
Lewis, Levi H.			Northboro			
Lewis, A. Knell			Paris			
John, Henry			Paris			
John, W. H.			Paris			
John, Henry M.			Paris			
John, S. E.			Paris			
John, Robert E.			Paris			
John, William			Paris			
John, James			Paris			
John, Geo.			Paris			

ACADEMIC YEAR, 1861-62

NAME	Age	Parent or Guardian	Residence	Church	Enter'd	Left
Bond Thomas	23	William	Concordville	W.M.	Aug 29	
Burrows John	19	Calvin	Baltimore	W.M.		
Burr Robert	17	John	Carverscht	W.M.		
Burgess Susan	21	Jed Goodwin	Whitby	W.M.		
Burgess Mary Mary	20	John B.	Smithville	W.M.	30	
Burke Ann Maria	21	Robt. H.	Brownford	W.M.	Sept 23	
Burton James Henry	20	Henry	Comauvick	W.M.		
Burton Ann	18	Thos	Coleburg	W.M.	3	
Burton Susan Mary	19	Michael	Summiton	W.M.	21	
Burke Wm R.	17	Jas	Brook	W.M.	Jan 8	
Burton Wm V.	15	Wm	Calwood	W.M.		
Burton Abigail	20	J. G.	Brownford	W.M.		
Burke William	22	Leonard	Chingacocy	W.M.	15	
Burke John	24	John	Essex	W.M.	15	
Cobb Henry	5	Richard	S. Catherine	W.M.	Aug 29	
Cook James Long	18	Thos	Blomfield	W.M.		
Campbell John Long	15	Angustus	Accord	W.M.	30	
Carpenter George	23	Henry	Wilmot	W.M.		
Carrick Daniel	14	Joseph	Wilmot	W.M.	5	
Carr David Albert	22	Samuel	Wilmot	W.M.	31	
Carter Ed	22	Richard	London Vermont	W.M.	Sept 1	
Clark Clarence	15	Breth'n	Wilmot	W.M.		
Carter John Samuel	26	Thomas	Wilmot	W.M.	3	
Carter Abner	21	James	Wilmot	W.M.	Oct 11	
Campbell Robt Weston	21	George	Wilmot	W.M.	Aug 29	
Carrington Robt James	16	Joseph	Wilmington	W.M.	9	
Carrington Ann	15	Edwin	Wilmington	W.M.		
Chapman J. Harrison	20	William	Wilmington	W.M.	6	
Chickadee J. B.	20	Samuel	Wilmington	W.M.	Aug 29	
Chickadee William	27	John	Wilmington	W.M.	29	
Chickadee Geo. Ashfield	13	Geo	Wilmington	W.M.		
Chickadee Ann Ashfield	19	John V.	Wilmington	W.M.	30	
Chickadee Susan	17	Jonathan	Coleburg	W.M.	Sept 1	
Chickadee Robert	22	Robert	Wilmington	W.M.		
Chickadee William	19	Thomas	Wilmington	W.M.	11	
Chickadee Sarah	18	John C.	Wilmington	W.M.	12	
Chickadee Thomas	19	Thomas	Wilmington	W.M.	16	9
Chickadee Susan		Robert	Wilmington	W.M.		
Chickadee Susan	23	Wm	Wilmington	W.M.	Sept 3	

ACADEMIC YEAR, 1861-62

NAME	Age	Parent or Guardian	Residence	Church	Enter'd	Left
Clifton James	17	George	Wilmington	W.M.	Sept 3	
Cook Thomas	24	Wm	Wilmington	W.M.	Aug 29	
Cook Joseph	26	Samuel	Wilmington	W.M.		
Cook James	19	James	Wilmington	W.M.	30	
Cook John W.		John	Wilmington	W.M.	Sept 4	
Cook Edward	18	Edward	Wilmington	W.M.	30	
Cook Anne		Edward	Wilmington	W.M.		
Cook Rufus	16	Robt. C.	Wilmington	W.M.	Aug 29	
Cook Wm John	19	Wm John	Wilmington	W.M.	29	
Cook Jas Wiley	26	James	Wilmington	W.M.		
Cook John Augustus	19	John	Wilmington	W.M.	30	
Cook Andrew	18	Walter	Coleburg	W.M.	Sept 5	
Cook Stephen		Stephen	Coleburg	W.M.		
Cook John	17	Andrew	Wilmington	W.M.	Sept 1	
Cook Robert	17	Robt David	Wilmington	W.M.		
Cook Seth	18	Henry	Wilmington	W.M.		
Cook James Russell	18	Wm Thomas	Wilmington	W.M.		
Cook Samuel	24	John	Wilmington	W.M.	29	
Cook Wm Gordon	19	Daniel	Wilmington	W.M.		
Cook John James	15	Robert	Wilmington	W.M.		
Cook Henry	24	James	Wilmington	W.M.		
Cook Jacob	25	Griffith	Wilmington	W.M.	30	
Cook Joseph	22	Christoper	Wilmington	W.M.		
Cook Theodore Samuel	17	Wm	Coleburg	W.M.		
Cook Alexander	19	Robt David	Wilmington	W.M.		
Cook Wm Howard	20	Richard	Wilmington	W.M.		
Cook James Amos	19	John	Wilmington	W.M.	Sept 1	
Cook John Walter	25	Wm	Coleburg	W.M.	2	
Cook Charles	21	John	Wilmington	W.M.	5	
Cook Wm Kirby	21	Robt	Wilmington	W.M.	Jan 8	
Cook William	25	Walter	Wilmington	W.M.	18	
Cook Francis	23	William	Wilmington	W.M.	Aug 29	
Cook James	20	Samuel	Coleburg	W.M.	29	
Cook Susan Roman	18	Roman	Wilmington	W.M.	Aug 29	
Cook Hugh	21	John	Wilmington	W.M.		
Cook Robert	18	William	Coleburg	W.M.		
Cook Augustus	26	Richard	Wilmington	W.M.	30	
Cook James	17	James	Wilmington	W.M.	Sept 3	
Cook William	17	Flannery	Wilmington	W.M.	3	
Cook Wm	21	Henry	Wilmington	W.M.		

ACADEMIC YEAR, 1861-62

NAME	Age	Parent or Guardian	Residence	Church	Entered	Left
Jeffers James	19		Toronto	W.H.	Sep 3	
Kingsdon John James	16	Ref. K	Colbourn	W.H.	Aug 29	
Kings John Buckley	22		Lundas	W.H.	30	
Kirkley David	23	Acad	Smithville	W.H.	"	
Kumler Rev. Wm	19	J.R. Johnson	Cochran	Springfield		
Kumler Rev. Wm	24	Spencer	Leina	W.H.	13	
Kilchink James	20	Kirk Johnson	Boston	W.H.	Oct 2	
Landy Corrine	24	John R.	Leeds E. S.	W.H.	Aug 29	
Lattin William	26	Robt	Katharstown	W.H.	30	
Lewis Albert James	20	John	Nolan	W.H.	"	
Lewisson George William	19	John C	St George	W.H.	"	
Linn Wm Henry	19	Enob	Cavan	Eng. Ch. Sep 5		
Larkin John Albert	21	James	Cavan	W.H.	Aug 9	
Lindsay James W	20	Samuel	Manuelville	W.H.	11	
Lindsay Edmund	14	John	Pictou	W.H.	Aug 28	
Lindsay Hugh	20	Robt	Cavan	W.H.	29	
Litchner Joseph H.	23	Joseph	Jewsbury of Gloucestershire	W.H.	30	
Lutton John Dyer Agnew	16	Colin W	Leamybridge	W.H.	"	
Lynch John	29	Rev. W	Leamybridge	W.H.	"	
McCullough George	23	George	Stratton	W.H.	"	
McClellan Alfred	24	Chas	Hammerbrook	W.H.	"	
McClellan Chad James	18	Matthew	Brighton	W.H.	"	
McClellan John James	21	Wm	Springfield	W.H.	"	
McClellan Edmund	21	Wm	Springfield	W.H.	"	
McClellan Wm Franklin	23		Springfield	W.H.	"	
McClellan Wm Frederick	24	Robt	St. George	W.H.	"	
McClellan Howard	22	Rev. D	Pictou	W.H.	Sep 1	
McClellan John	16	Rev. W	Thorold	W.H.	"	
McGee John Wm William	24	Wm	Berlin	W.H.	"	
McGowan John	28	Wm W	Ramsay	W.H.	4	
McGowan David	18	Wm	Waltham	W.H.	5	
McGowan Robt		Wm	Sturman	W.H.	11	
McGowan George John	28	Robt	Sturman	W.H.	19	
McGowan John Wm	18	Wm Rev	Coburn	W.H.	30	
McGowan R. A.		Wm Bradburn	Leeds	W.H.	30	
McGowan Samuel	24	Wm	Bramford	W.H.	30	
McGowan David	16	Rev. W		W.H.	"	
McGowan C. Wm	21	Wm	Sturman	W.H.	"	
McGowan John	16	John	Thorold	W.H.	11	

ACADEMIC YEAR, 1861-62

NAME	Age	Parent or Guardian	Residence	Church	Entered	Left
McNason Alfred	13		Colbourn	W.H.	Jan 14	
McNamee William	23	Robt	Lavan	W.H.	13	
McNally Wm						
McNally Silas Alfred	20	Nichell	Ernestman	W.H.	Aug 30	
McNally Samuel	21		Stylmer	W.H.	29	
McNally Wm			Colbourn			
McNally David John	25	John	Sturman	W.H.	"	
McNally Columbus	13	Wm	Colbourn	W.H.	"	
McNally Edward	20	James	Hamilton	W.H.	30	
McNally Edward	19	John	Stallida	W.H.	Apr 1	
McNally Columbus	16	William L	Colbourn	W.H.	"	
McNally Alexander Donald	22	David	Waterloo	W.H.	Oct 28	
McNally William James	13	William L	Colbourn	W.H.	Apr 1	
McNally Jonathan	16	Doc	St. Lawrence	W.H.	Jan 3	
McNally John Edward	16	Rev. D	St. Catharines	W.H.	Aug 29	
McNally David	30		Soderich	W.H.	"	
McNally Roger	15	Wm	Amherstburg	W.H.	"	
McNally John Lewis	30	Barry	Stallida	W.H.	"	
McNally James	18	Wm	Leeds	W.H.	30	
McNally Richard	21		Leeds	W.H.	"	
McNally Alfred Henry	20	James	Leeds	W.H.	"	
McNally David Augustus	18	Le. D	Westport	W.H.	Apr 1	
McNally Alfred	16	Patrick	Colbourn	W.H.	12	
McNally Joseph William James	20	Wm	St. Lawrence	W.H.	9	
McNally John	22	Samuel	Soderich	W.H.	Aug 28	
McNally Geo Albert	17	Wm	St. Lawrence	W.H.	"	
McNally William	20	Wm	Leeds	W.H.	29	
McNally Joseph John Henry	17	George	Leeds	W.H.	"	
McNally John	18	Christopher	Leeds	W.H.	"	
McNally William	18	John G	St. Lawrence	W.H.	30	
McNally William Henry	20	Wm Augustus	St. Lawrence	W.H.	"	
McNally Robert	25	Robt	Soderich	W.H.	"	
McNally Henry John	21	John	St. Lawrence	W.H.	"	
McNally John	29		St. Lawrence	W.H.	"	
McNally John	20	Rev. S	St. Lawrence	W.H.	"	
McNally Augustus Henry	15	Wm	St. Lawrence	W.H.	"	
McNally James	25	Wm John	St. Lawrence	W.H.	31	
McNally Reginald John	16	St. C	St. Lawrence	W.H.	"	
McNally Robert	27	Wm	St. Lawrence	W.H.	"	
McNally Charles Henry	18	Henry	Colbourn	W.H.	5	

ACADEMIC YEAR, 1861-62.

NAME.	Age.	Parent or Guardian.	Residence.	Church.	Entered.	Left.
Shack John Dum	29	Lawrence	New Haven	W.M.	Apr 5	
Shawns Rex	18	Geo	Colburg	W.M.	5	
Shawns Edward Washige	22	Wm	Arconah	W.M.	6	
Shawst George	21	Geo	Cambane	Cong	18	
Shroy James Nathan	22	Wm	Coaldtown	W.M.	Oct 4	
Shrines Civer J.	19	John	Wilmington	W.M.	Jan 5	
Shuster James	20	Edward	Canaan	Bapt		
Shuster William	27		Colburg	W.M.	Aug 29	
Shuster John	26	John	Steinwin (Cong)	W.M.	31	1862
Shompson Robt	26	Alvaret	Tascocote	W.M.	Jan 3	
Siddall John	24	Richd	Hope	W.M.		
Sinmont-Elcha	20	John	Spartak	W.M.	15	1862
Sisson Jacob	22	John	East Cofford	W.M.	31	1862
Smyth Henry Edward	18	Thos	Lurlee	W.M.	Aug 29	
Wicker John	20	Benjamin	Pictore	W.M.	28	
Wilson Samuel	19	William	Clarke	W.M.	29	
Wilson William	21	Thos	London	W.M.	"	
Wilson John	23	William	Clarke	W.M.	"	
Winters John Keles	18	Samiah	Colburn	W.M.	30	
Wilm David	21	James	Townsend	W.M.	"	
Wood Abel Russell	19	R. K.	Smiths Falls	W.M.	"	
Wright George Shells	20	Daniel	Belton	Anglic	"	
Wilmington W. Colman	20	Stephen	Township of Dunlop	W.M.	"	
Williams Robt Carl	19	Robt	Colburg	W.M.	"	
Wright George	22	Jacob	Coeksville	W.M.	31	
Williams R. Watson	20	Wm John	Canaan	W.M.	Apr 5	
Woolbridge Samuel A.	18	Samuel	Amherstburg	W.M.	7	1862
Wolton Jacob	22	William	Clarke	W.M.	Jan 3	
Wright Lewis	23	William	Darlington	W.M.	6	
Williams David J. J. J.	27	John	Whitby	W.M.	9	
Wallace David	24	David	St. Forest	W.M.	29	
Wash Henry L.			Colburg			
Wheeler John	29	Arthur	Pictore	W.M.	Sep 2	
Wheeler John	24	Wm	Sligo, Ireland	W.M.	"	

ACADEMIC YEAR, 1861-62

NAME.	Age.	Parent or Guardian.	Residence.	Church.	Entered.	Left.
<i>Medical Students</i>						
Stone Samuel			Coeksville			
Johnson Charles H.			Amherst			
Wright R. H.			Town			
Wright, J. H.			Coekville			
Wright, Lewis			York Township			
Wright, J. B.			St. Catharines			
Wright, John			Town			
Wright, J. P.			Mount Pleasant			
Wright, John, J.			Windsor			
Wright, Henry			Coekville			
Wright, George			Town			
Wright, B. H.			Town			
Wright, J. W.			Coekville			
Wright, David			Town			
Wright, R. L.			Coekville			
Wright, Charles			Windsor			
Wright, J. S.			Windsor			
Wright, J.			Town			
Wright, John, W.			Town			
Wright, J.			Town			
Wright, J. W.			Coekville			
Wright, George			Windsor			
Wright, Daniel			Town			
Wright, William			Town			
Wright, John, W.			Windsor			
Wright, Jacob			Coekville			
Wright, J. H.			Windsor			
Wright, J. P.			Windsor			
Wright, J. B.			Windsor			
Wright, J. W.			Windsor			
Wright, J. S.			Windsor			
Wright, J. L.			Windsor			
Wright, J. K.			Windsor			
Wright, J. J.			Windsor			
Wright, J. I.			Windsor			
Wright, J. H.			Windsor			
Wright, J. G.			Windsor			
Wright, J. F.			Windsor			
Wright, J. E.			Windsor			
Wright, J. D.			Windsor			
Wright, J. C.			Windsor			
Wright, J. B.			Windsor			
Wright, J. A.			Windsor			
Wright, J. W.			Windsor			

ACADEMIC YEAR, 1861-62

NAME	Age	Parent or Guardian	Residence	Church	Entered	Left
<i>Medical Students</i>						
Anderson James			Kyle's Cove			
Anderson John A.			Stamilton			
A. Stewart, W.D.			Gundy			
Baillie James			Stamilton			
Beattie Frederick			Stamilton			
Birdsall S. B.			Eden			
Burton Donald			Toronto			
Canine William C.			Kilgus			
Cannice J. J.			Toronto			
Carleton James W.			Prince Albert			
Car. S. H.			Prince Albert			
Carleton George			Bond Head			
Chapman John B.			Orin			
Chapman Robert			Stramington			
Chisholm Peter			Wingham			
Clarus Wm. H.			Toronto			
Clatchell Arch.			Manilla			
Clackacher Wiley			Toronto			
Clay W. J.			Toronto			
Clayback John			Toronto			
Clayton John			Eden			
Clayton Wm. J.			East Kirby			
Clayton Wm. H.			St. John'sville			
Clayton William C.			Redburn			
Clayton Wm. A.			St. Lawrence			
Clayton Wm. J.			Toronto			
Clayton James			Kingal			
Clayton Wm.			St. Jacobs			
Clayton Francis			Orin			
Clayton Wm.			Peterboro			
Clayton Wm.			Rockwood			
Clayton Wm.			Waterdown			
Clayton Wm.			Scotland			
Clayton S. P.			Eden			
Clayton James			Manilla			
Clayton Edward			Chatham			
Clayton Wm.			St. John's			
Clayton John			Eden			
Clayton James			Leicester			

ACADEMIC YEAR, 1861-62

NAME	Age	Parent or Guardian	Residence	Church	Entered	Left
<i>Medical Students</i>						
Anderson W. C.			Atkol			
Anderson R. A.			Kamoka			
Anderson B. Blair			Toronto			
Anderson John A.			Toronto			
Anderson S. H.			East Kirby			
Anderson John W.			Eden			
Anderson Henry			Rockwood			
Anderson John B.			Waterdown			
Anderson John			Baltimore			
Anderson S. C.			Eden			
Anderson Daniel			Kingal			
Anderson Wm. O.			Rockwood			
Anderson Arthur			Eden			
Anderson George			Toronto			
Anderson Wm.			Port Hope			

ACADEMIC YEAR, 1862-63

NAME	Age	Parent or Guardian	Residence	Church	Entered	Left
Adams Peter	30	Thomas	Dorchester	W.M.	Sept 1	
Adams Thomas	24	John	Keeganford	W.M.	2	
Allen George Emmon	73	John J	Colony	Ep. M.	3	
Adams William	27	Annecot	Belleville	W.M.	"	
Blackstock John	27	John	Osia	W.M.	Aug 28	
Blackstock David	25	David	Brock	W.M.	"	
Baker William	24	Thomas Q	Branford	W.M.	"	
Baker Joseph L	20	Alexander	Brighton	Aug 64	29	
Buggard John R. W.	15	James L	Murray	W.M.	"	
Baird George	24	John	Keeganville	W.M.	"	
Blackholder Henry	20	Michael	City of Hamilton	W.M.	30	
Birdie W. John	17	John C.	Londan	W.M.	Sept 1	
Barker John W.	13	Thomas	Willington Square	W.M.	2	
Bigger Hamilton J.	22	Hamilton	Boanypod	W.M.	3	
B. L. Norman George	21	John B.	Smithville	W.M.	"	
Burrows John	20	Adam	Baldwin	W.M.	"	
Burgess Wilson	22	Carl	Whitby	W.M.	"	
Burke Thomas	24	William	Liscan	W.M.	4	
Bentley George	16	John (Carter)	Colony	Episcop.	p.	
Baker James	21	John	Berkville	W.M.	13	
Baird Burke W.	16	John P.	St. James	W.M.	19	
Bignell W. John	18	William	Lundee	W.M.	Oct 29	
Bulla W.	27	Colony	Buck Jan 5			
Brown James James	23	W. B.	Cambrian	B. G.	5	
Clark James Farley	19	Philip	Stormfield	W.M.	Aug 20	
Charter Stephen	22	Agnes	Wilmington	W.M.	30	
Chambers John C.	18	John	Kingston	W.M.	Sept 1	
Blackstock David	18	Joseph	Ulswick	W.M.	1	
Campbell Robert	21	George	Amagham	Baptist	2	
Chambers James R.	15	John R.	Harwickville	W.M.	2	
Chambers Robert	22	Edward	Londan	W.M.	"	
Chapman Alexander	21	William	Belleville	W.M.	3	
Chapman James	17	Angus	Colony	Aug 64		
Chasie	18	"	"	Aug 64		
Chasie	15	"	"	Aug 64		
Clarke John W. Thos	17	John W.	Wilmington	Baptist	Jan 10	
Clarke James	19	Robert	Brockton	W.M.	Aug 27	
Clarke William	21	James	Harwick	W.M.	30	
Clarke John	20	Robert	Berkville	W.M.	"	

ACADEMIC YEAR, 1862-63

NAME	Age	Parent or Guardian	Residence	Church	Entered	Left
Dean Horace	21	Horace	Thornhill	W.M.	Aug 30	
Deane Thomas H.	16	Wm	St. Louis	W.M.	"	
Elliot James	18	George	Wilmington	W.M.	Sept 2	
Elliott W. M.	"	"	Osia	"	10	
Evans John	14	Henry	Colony	Episc.	Jan 2	
Evans John	12	"	"	Episc.	"	1862
Fletcher James Nelson	26	John	Northampton	W.M.	Aug 27	
Ferguson George	22	Robert	W.M.	"	29	
Fisher Edward	18	Edward	West Cambridge	W.M.	Sept 2	
Fennell Joseph	20	Simon	Wilmington	W.M.	3	
Fletcher Donald	13	John	Colony	W.M.	4	
Fleming John W.	20	John	Grand River	W.M.	1	
Fry Joseph	22	John	Grand River	W.M.	Jan	
Furphy W. M. Ellis	19	William	Wilmington	W.M.	Aug 21	
Garrett John James	14	Robert	W.M.	"	"	
Garrett John	21	John	Wilmington	W.M.	27	
Garrison John Henry	21	John	Wilmington	W.M.	Sept 8	
Gardner John	24	Robert	Wilmington	W.M.	"	
Gardner John Henry	23	John	Wilmington	W.M.	30	
Garrett Thomas Arnold	18	V. B.	Colony	W.M.	Sept 8	
Gardner Thomas	23	Christopher	Stone Field	W.M.	3	
Gardner Charles Craven	22	John	East Cambridge	W.M.	"	
Gardner John Thomas	12	John	Colony	W.M.	"	
Gardner James R.	19	Wm	Wilmington	W.M.	"	
Gough James	25	John	Buck	W.M.	"	
Gordon John Henry	22	John	Campfield	W.M.	"	
Goswell Charles	24	Griffith	Wilmington	W.M.	2	
Graham William	18	Matthew	Colony	W.M.	Sept 1	
Graham Charles	22	David	Wilmington	W.M.	12	
Hall Alfred W. Broad	20	John	Wilmington	W.M.	"	
Henderson John Beatty	14	Robert	Wilmington	W.M.	Jan 10	
Hines James	21	James	Colony	Aug 64		
John Robert	19	Wm	Colony	Aug 64		
Johnson James	18	James	St. Original	W.M.	Sept 1	
Johnston George	22	John	Wilmington	W.M.	"	
Johnson James	23	John	Wilmington	W.M.	3	
Johnson James	19	James	Wilmington	W.M.	3	
Johnson John Edward	14	John	Buck	W.M.	"	
Johnston James Beatty	25	John	Wilmington	W.M.	Aug 27	
Johnston Charles	17	Wm	Wilmington	W.M.	"	

ACADEMIC YEAR, 1862-63

NAME	Age	Parent or Guardian	Residence	Church	Entered	Left
Thompson John James	17	William	Cobourg	W. M.	Sept 1	
Richardson David	23	Wm.	W. M.	W. M.	2	
Richardson James W.	21	Richard	Boston Co. W.	W. M.	4	
W. M.		Prof. Johnston	Cobourg	W. M.	9	
Lindsay Saml Joseph	20	Saml	Charriville	W. M.	Aug 27	
John John Short	21	Charles	Charriville	W. M.	28	
Myers W. S.	21	John	W. M.	W. M.	Sept 2	
Laurie John Will	15	John	Cobourg	W. M.	-	
John John Cooper	23	C. R.	Leeds	W. M.	5	
W. M.		W. M.	Eng	W. M.	11	
W. Jackson John Geo	16	William	W. M.	W. M.	Aug 29	
W. M.		W. M.	W. M.	W. M.	30	
W. M.		W. M.	W. M.	W. M.	31	
W. M.		W. M.	W. M.	W. M.	32	
W. M.		W. M.	W. M.	W. M.	33	
W. M.		W. M.	W. M.	W. M.	34	
W. M.		W. M.	W. M.	W. M.	35	
W. M.		W. M.	W. M.	W. M.	36	
W. M.		W. M.	W. M.	W. M.	37	
W. M.		W. M.	W. M.	W. M.	38	
W. M.		W. M.	W. M.	W. M.	39	
W. M.		W. M.	W. M.	W. M.	40	
W. M.		W. M.	W. M.	W. M.	41	
W. M.		W. M.	W. M.	W. M.	42	
W. M.		W. M.	W. M.	W. M.	43	
W. M.		W. M.	W. M.	W. M.	44	
W. M.		W. M.	W. M.	W. M.	45	
W. M.		W. M.	W. M.	W. M.	46	
W. M.		W. M.	W. M.	W. M.	47	
W. M.		W. M.	W. M.	W. M.	48	
W. M.		W. M.	W. M.	W. M.	49	
W. M.		W. M.	W. M.	W. M.	50	

ACADEMIC YEAR, 1862-63

NAME	Age	Parent or Guardian	Residence	Church	Entered	Left
Smith Anthony	23	Mitchell	Switzville	W. M.	Jan 20	
W. M.		W. M.	W. M.	W. M.	21	
W. M.		W. M.	W. M.	W. M.	22	
W. M.		W. M.	W. M.	W. M.	23	
W. M.		W. M.	W. M.	W. M.	24	
W. M.		W. M.	W. M.	W. M.	25	
W. M.		W. M.	W. M.	W. M.	26	
W. M.		W. M.	W. M.	W. M.	27	
W. M.		W. M.	W. M.	W. M.	28	
W. M.		W. M.	W. M.	W. M.	29	
W. M.		W. M.	W. M.	W. M.	30	
W. M.		W. M.	W. M.	W. M.	31	
W. M.		W. M.	W. M.	W. M.	32	
W. M.		W. M.	W. M.	W. M.	33	
W. M.		W. M.	W. M.	W. M.	34	
W. M.		W. M.	W. M.	W. M.	35	
W. M.		W. M.	W. M.	W. M.	36	
W. M.		W. M.	W. M.	W. M.	37	
W. M.		W. M.	W. M.	W. M.	38	
W. M.		W. M.	W. M.	W. M.	39	
W. M.		W. M.	W. M.	W. M.	40	
W. M.		W. M.	W. M.	W. M.	41	
W. M.		W. M.	W. M.	W. M.	42	
W. M.		W. M.	W. M.	W. M.	43	
W. M.		W. M.	W. M.	W. M.	44	
W. M.		W. M.	W. M.	W. M.	45	
W. M.		W. M.	W. M.	W. M.	46	
W. M.		W. M.	W. M.	W. M.	47	
W. M.		W. M.	W. M.	W. M.	48	
W. M.		W. M.	W. M.	W. M.	49	
W. M.		W. M.	W. M.	W. M.	50	

ACADEMIC YEAR, 1862-63

NAME	Age	Parent or Guardian	Residence	Church	Entered	Left
Johnson Amos	16	John	Ottawa	Epist.	Jan 8	
Norman Amos	24	John	Woodstock	W. M.	Jan 7	
Oliver John	19	Thomas	Quebec	W. M.		
Wass John	18	John	Whitebytownship	W. M.		
Wade Ed.	20	John S.	Essex County	W. M.	Aug 27	
Whitson Henry	17	Rebecca	Dontra	W. M.	28	
Wickham Thomas	10	William	Charlton	W. M.	29	
Wickham William	21			W. M.		
Worley Joseph	18	John B. Baynton	Shenoy	W. M.		
Worley David	22	James	Cakland	W. M.	Sept 1	
Wright George	21	Daniel James	Peter	John		
Williams Robert	20	Robert	Cobourg	W. M.		
Willbridge Samuel	18	Samuel S.	King Edward point	W. M.		
Wallace Samuel	23	Samuel	Mount Forest	W. M.		
Willmott John	27	William	Trafalgar	W. M.		
Winton William	23	John S.	Warkentown	W. M.		
Wickett Eric	24	William	Charlton	W. M.		
Williams Richard	21	John	Wilton	W. M.		
Williams John	25	John	London	W. M.	Jan 5	
Wicks Joseph	17	John	Terrace Township	W. M.	10	
Wright Chas. C.	20	Chas.	Cobourg	W. M.		
Wright Chas. R.	18		Hamilton Township			
Wideman John	24	Arthur	Peter	W. M.	Jan	
Wong John	27	William	Township of Cobourg	W. M.		

ACADEMIC YEAR, 1862-63

NAME	Age	Parent or Guardian	Residence	Church	Entered	Left
<i>Medical Students</i>						
Adams R. P.			Quebec			
Alcock Thomas			Rockford			
Anderson Wm.			Clarendon			
Brooks B. L.			Newcastle			
Brown John			Toronto			
Burkholder J. W.			Ontario			
Burnham George			Quebec			
Busk R. B.			Quebec			
Bigham			London Falls			
Byrnes J. H.			Mount Pleasant			
Cast Jones			Belleville			
Carlyle J.			Toronto			
Carr Wm.			Paris			
Clark James			Demorestville			
Coulton R. P.			Colborne			
Coburn Wm.			Bond Head			
Cook George			Cookstown			
Chamberlain Chas.			Quebec			
Cross G. G.			Cobourg			
Brandell Byron			London			
Collier John W.			Smithville			
Croft W. G.			Waterloo			
Croft John C.			Windsor			
Dickson John C.			Toronto			
Dunlop W. S.			Quebec			
Dunlop John W. R.			Belleville			
Edwards Th. S.			London			
Edwards Robt. P.			Island of B.			
Emmerson John			St. Thomas			
Fordham James			Waterdown			
Ferguson John			London			
Fisher Joseph			Ottawa			
Fisher George			Smithville			
Fullerton James			Toronto			
Fullerton & Beacham			Quebec			
Garrison Thomas			London			
Harley Wm.			Paris			
Jolly John			Bottom Village			

ACADEMIC YEAR, 1862-63

NAME	Age	Parent or Guardian	Residence	Church	Entered	Left
<i>Medical Students</i>						
Abel, Frederick			Frankford			
Agoston, Donald			Edison			
Amory, D. W.			Wheaton			
Law, Wm. H.			Whitby			
Lawrence, C. L.			Calverton			
Mr. Arion, Wm. H.			East Whitby			
Mr. East, H. W.			West Ford			
McLaughlin, W.			Fungai			
McIntosh, Stephen A.			St. James			
Manroe, Abel			Toronto			
May, A. P.			Dorchester			
Moore, Samuel			Stamby			
Mullward, W. C.			St. Thomas			
McLennan, Robt.			Toronto			
McLaughlin, James			Toronto			
Munnis, W. H.			From Mills			
Mr. Mannis, S. C.			Brampton			
Marson, L.			St. Thomas			
Mills, John			Simcoe			
Mason, Wm. Fredk.			Toronto			
MacKenzie, A.			Hampton			
McLain, Wm.			Hastings			
Myron, Alex.			Saint Williams			
Sturck, J.			Rivestale			
Sanherton, James			Little Britain			
Shawson, A.			Calverton			
Stebbins, C. P.			Callia			
Stokes, J. H.			Waterdown			
Thill, Wm.			Simcoe			
Robt, J. S.			Waterdown			
Ross, James			Simcoe			
Reddell, A. L.			Alton			
Shawson, R.			Alton			
Shawson, Daniel			Alton			
Shawson, S. H.			Whitby			
Shawson, S. H.			West Union			
Shawson, S. H.			Waterdown			
Shawson, S. H.			Waterdown			

ACADEMIC YEAR, 1862-63

NAME	Age	Parent or Guardian	Residence	Church	Entered	Left
<i>Medical Students</i>						
Shawson, S. S. S.			Waterdown			
Shawson, S. H.			Waterdown			
Shawson, Robert H.			Waterdown			
Shawson, C. H.			Waterdown			
Shawson, John			Waterdown			
Shawson, W. C.			Waterdown			
Shawson, Henry John			Waterdown			
Shawson, R. G.			Waterdown			
Shawson, Wm.			Waterdown			
Smith, W. C.			Waterdown			
Smith, Wm. C.			Waterdown			
Smith, Abigail C.			Waterdown			
Tommy, George			Waterdown			
Williams, S. S. H.			Waterdown			
Williams, George C.			Waterdown			
Wicks, Wm.			Waterdown			
Wilkins, George			Waterdown			
Watson, James			Waterdown			

ACADEMIC YEAR, 1863-64

NAME	Age	Parent or Guardian	Residence	Church	Entered	Left
Alison Lyons	17	W ^m Lyons	Watson	W. M.	Aug 57	
Alyson W. H. L.	15	W ^m Lyons	Watson	W. M.	"	
Allen G. C.	15	W ^m Lyons	Watson	W. M.	Sept 57	
Alfredson, John	30		London	W. M.	7	
Alway, David	25	Robt	Rockford, P. O.	W. M.	7	
Amford, John	22	John	Wilmington	W. M.	Jan 57	
Allen W. L.	17	John	Wilmington	W. M.	"	
Amos, Samuel R.	16	James	Woodbridge	W. M.	Aug 56	
Anderson, John	15	W ^m	Smithville	W. M.	27	
Anderson, John	20	William	Watson	W. M.	28	
Anderson, John	22	L. G.	Amoyford	W. M.	"	
Anderson, P. H.	22	"	Smithville	W. M.	"	
Anderson, John	21	Williamson	Mathersfield, P. O.	W. M.	24	
Andrew, John	17	Robt. D.	Watson	W. M.	"	
Andrew, Robt	15	Robt. M.	Watson	English	"	
Angus, John A. W.	16	James G.	Watson	W. M.	"	
Archer, Henry	15	W ^m	Watson	W. M.	"	
Armstrong, John	16	W ^m S.	Watson	W. M.	Aug 57	
Archer, John	25	John	Watson	W. M.	Aug 56	
Arthur, John	20	"	Watson	W. M.	Sept 1	
Asquith, W. H.	16	William	Watson	W. M.	5	
Asquith, W. H.	28	John	Watson	W. M.	"	
Ashington, James	20	Robert	Bloomfield	W. M.	"	
Ashton, John	13	John	Watson	W. M.	"	
Ashton, John	21	W ^m	Watson	W. M.	"	
Ashworth, John	22	W ^m	Watson	W. M.	9	
Ashworth, John	16	George S.	Watson	W. M.	11	
Ashton, John	19	John	Watson P. O.	W. M.	11	
Ashworth, John	21	W. B.	Watson, P. O.	W. M.	15	
Ashworth, John	22	George	Watson, P. O.	W. M.	15	
Ashworth, John	15	John	Watson	W. M.	6	
Ashworth, John	8	Mrs	Watson, P. O.	W. M.	"	
Asquith, John	18	David	Watson	W. M.	Feb 2	
Asquith, John	16	Andrew	Watson	W. M.	Aug 26	
Asquith, John	20	Christoph	Watson	W. M.	"	
Asquith, John	22	William	Watson	W. M.	27	
Asquith, John	21	William	Watson	W. M.	"	
Asquith, John	19	John B.	Watson	W. M.	"	
Asquith, John	17	John	Watson	W. M.	20	
Asquith, John	22	George	Watson	W. M.	"	

ACADEMIC YEAR, 1863-64

NAME	Age	Parent or Guardian	Residence	Church	Entered	Left
Asquith, John	22	George	Watson	W. M.	Aug 20	
Asquith, John	15	John	Watson	W. M.	"	
Asquith, John	16	John	Watson	W. M.	29	
Asquith, John	18	Mrs. Asquith	Watson	W. M.	"	
Asquith, John	18	W ^m Asquith	Watson	W. M.	"	
Asquith, John	23	Edward	Watson	W. M.	1	
Asquith, John	16	John	Watson	W. M.	1	
Asquith, John	20	John	Watson	W. M.	1	
Asquith, John	17	John	Watson	W. M.	16	
Asquith, John	15	"	"	"	"	
Asquith, John	15	"	"	"	"	
Asquith, John	23	John	Watson	W. M.	21	
Asquith, John	26	John	Watson	W. M.	21	
Asquith, John	16	W ^m	Watson	W. M.	4	
Asquith, John	20	John	Watson	W. M.	27	
Asquith, John	19	John	Watson	W. M.	"	
Asquith, John	21	John	Watson	W. M.	21	
Asquith, John	15	W ^m Asquith	Watson	W. M.	21	
Asquith, John	18	Mrs. W. D.	Watson	W. M.	5	
Asquith, John	23	John	Watson	W. M.	"	
Asquith, John	15	John	Watson	W. M.	16	
Asquith, John	13	"	Watson	W. M.	"	
Asquith, John	15	John	Watson	W. M.	20	
Asquith, John	17	W ^m	Watson	W. M.	21	
Asquith, John	19	George	Watson	W. M.	21	
Asquith, John	19	Edward	Watson	W. M.	20	
Asquith, John	27	Mrs. John	Watson	W. M.	27	
Asquith, John	24	Richard	Watson	W. M.	27	
Asquith, John	33	Robert	Watson	W. M.	"	
Asquith, John	John	John	Watson	W. M.	27	
Asquith, John	W ^m John	Watson	W. M.	27		
Asquith, John	William	Watson	W. M.	27		
Asquith, John	15	John	Watson	W. M.	26	
Asquith, John	21	John	Watson	W. M.	27	
Asquith, John	19	W ^m John	Watson	W. M.	"	
Asquith, John	17	John	Watson	W. M.	28	
Asquith, John	30	Robert	Watson	W. M.	26	
Asquith, John	18	James	Watson	W. M.	26	
Asquith, John	20	W ^m	Watson	W. M.	26	

ACADEMIC YEAR, 1863-64

NAMES	Age	Parent or Guardian	Residence	Church	Enter'd	Exp.
Howard Theodore A.	19	Rev. G.B.	Cobourg	W.M.	2 Sept	10
Kear John James	15	Robt	Bills corner	W.M.	" "	" "
Kearley John	16	Mr. Mitchell	Cobourg	Eng. Ch.	Sept 5	" "
Kearley Theo	15	Christopher	St. Paul's C. Ch.	W.M.	" "	" "
Kearney William	11	Anderson	Cobourg	Eng. Ch.	" "	" "
Kearney William	13	"	"	Eng. Ch.	" "	" "
Keenan James	22	Samuel	Cobourg	Eng. Ch.	Aug 25	" "
Keenan John Arthur	21	Mr. Keenan	Orond	W.M.	26	" "
Keenan John	24	John	Port Bruce	W.M.	27	" "
Keenan Wm	15	David	Cobourg	W.M.	" "	" "
Keenan Wm	18	Wm	Cobourg	Eng. Ch.	" "	" "
Keenan Thos	15	Mrs	Timberlake	W.M.	Sept 2	" "
Keenan Hugh	23	John	Kingal	W.M.	7	" "
Keenan William H.	20	Thomas	Angus	W.M.	Jan 1	" "
Keenan Alexander	20	James	Angus	W.M.	Aug 27	" "
Keenan Wm	15	Prof	Cobourg	W.M.	Sept 5	" "
Keenan James H.	26	William	Locktown	W.M.	" "	" "
Keenan John B.	24	Mr. Keenan	Quindis	W.M.	" "	" "
Keenan David	17	"	"	W.M.	" "	" "
Keenan	"	"	Cobourg	W.M.	" "	" "
Keenan John H.	22	"	Cobourg	W.M.	Aug 20	" "
Keenan John	15	James	Cobourg	Eng. Ch.	21	" "
Keenan John	26	Leah	Leah	W.M.	Sept 1	" "
Keenan John	23	Chris	Chawan	W.M.	Sept 2	" "
Keenan David J.	21	David	Marquette	W.M.	9	" "
Keenan James H.	14	"	Cobourg	W.M.	10	" "
Keenan James	16	William	Leah	W.M.	Aug 27	" "
Keenan Thomas C.	19	Mrs	St. James	W.M.	28	" "
Keenan James	15	Mr. Donald	Porter	W.M.	28	" "
Keenan Charles	17	Luther	Narawa S. Y.	W.M.	29	" "
Keenan D.	17	Samuel	Porter	W.M.	29	" "
Keenan W.	25	"	Porter	W.M.	29	" "
Keenan James	24	John	Marquette	W.M.	29	" "
Keenan Davidson	20	John	Carrying Place	W.M.	Sept 1	" "
Keenan John	21	John	Chawan	W.M.	Sept 2	" "
Keenan John	17	Wm	Altona	W.M.	Sept 2	" "
Keenan Andrew	19	Andrew	Cobourg	Presb.	5	" "
Keenan John	17	Andrew	Cobourg	Presb.	5	" "
Keenan Alfred	14	Alfred	Cobourg	W.M.	7	" "
Keenan James	24	Francis	Marquette, Mich.	W.M.	9	" "

ACADEMIC YEAR, 1863-64

NAMES	Age	Parent or Guardian	Residence	Church	Enter'd	Exp.
Knight Samuel	31	John	Port Hope	W.M.	Sept 10	" "
Knight Joseph	22	Robert	Port Hope	W.M.	Oct 14	" "
Knight John	21	Joseph	Elgin Falls	Bapt.	Jan 2	" "
Knight Robert A.	20	"	Albion	W.M.	" "	" "
Knight Henry	24	George	Brighton	W.M.	" "	" "
Knight Benjamin	16	Wm	Cobourg	W.M.	" "	" "
Knight Joseph	17	Robert	Cobourg	W.M.	" "	" "
Knight Stephen	19	Wm	Cobourg	W.M.	" "	" "
Knight John	21	James	Port Hope	Presb.	5	" "
Knight O.	23	Mitchell	Newburg	W.M.	Aug 28	" "
Knight James A.	23	Mitchell	"	W.M.	Jan 2	" "
Knight Wm	19	Benjamin	Cobourg	Eng. Ch.	Sept 5	" "
Knight George	19	George	St. David	W.M.	Jan 11	" "
Knight Robert	26	James	Cobourg	W.M.	" "	" "
Knight E. C.	17	William	Albion	W.M.	Aug 29	" "
Knight Geo	18	Edwin	Albion	W.M.	31	" "
Knight Edward	21	John	Albion	W.M.	Sept 1	" "
Knight Samuel	17	Geo	Marquette	W.M.	" "	" "
Knight L.	15	W. L.	Cobourg	W.M.	" "	" "
Knight Albert	15	O. H.	"	W.M.	" "	" "
Knight Frank	17	Thomas	Marquette	Eng. Ch.	" "	" "
Knight John	20	"	St. James	W.M.	" "	" "
Knight Joseph	17	John	Brighton	W.M.	Jan 1	" "
Knight Geo	24	John	Albion	W.M.	Aug 25	" "
Knight Brock	27	John	Albion	W.M.	" "	" "
Knight Wm	20	Thos	Albion	W.M.	" "	" "
Knight Ed	18	Samuel	St. James	W.M.	28	" "
Knight W.	16	Geo. W.	St. James	Eng. Ch.	27	" "
Knight H. C.	15	John	Port Hope	W.M.	" "	" "
Knight H. C.	21	John	Port Hope	W.M.	" "	" "
Knight Charles	22	Benjamin	Albion	W.M.	Sept 1	" "
Knight Alfred	18	Patrick	Cobourg	W.M.	" "	" "
Knight Samuel	20	John	Albion	W.M.	Oct 3	" "
Knight Thos	21	Henry	St. James	W.M.	Aug 27	" "
Knight George	23	John	Albion	W.M.	" "	" "
Knight Wm	16	Alfred	Port Hope	W.M.	" "	" "
Knight Wm	24	William	Albion	W.M.	28	" "
Knight H. C.	18	John	St. James	W.M.	" "	" "
Knight George	18	George	Cobourg	W.M.	" "	" "
Knight Henry	21	Henry	Brighton	W.M.	31	" "

ACADEMIC YEAR, 1865-64

NAME	Age	Parent or Guardian	Residence	Church	Entered	Left
Shelton, Wm. H.	20	John C.	Christyville	W.M.	Aug 31	
Shelton, John C.	22	Henry	Colony	Epis.	5	
Shelton, John	23	John	Colony	W.M.	Sept 5	
Shelton, John	29	Lawrence	Digby, Ct. St.	W.M.	-	
Shelton, W. S.	20	Samuel	Wells	W.M.	-	
Shelton, Edward	21	John Wm	Christyville	W.M.	Jan 5	
Shelton, John C. & Edward	6	John S.	Kingston	W.M.	Feb 12	
Shelton, Edward	24		Wells	W.M.	Aug 27	
Sullivan, John Kelloughly	28	John	Tottenham	W.M.	-	
Sullivan, George	22	Edward	Mount Kedge	W.M.	-	
Thompson, Wm.	22	Archibald	Greenwood	W.M.	29	
Tracy, John Russell	17	John	Belleisle	W.M.	Sept 17	
Tracy, Wm. Rufus	21	Robert	Appleton	W.M.	Jan 5	
Tracy, John Wm. H.	19	John	Colony	W.M.	-	
Walker, Thos. H.	27	Henry	Wells	W.M.	Aug 27	
Wall, John W.	19	John	Brookline	W.M.	-	
Williams, John S.	19	C. John	Milton	W.M.	-	
Wilson, David	23	John	Cahland	W.M.	28	
Wilmott, John C.	25	John	Milton	W.M.	Sept 1	
Willson, John & Marshall	13	Prof. W.	Colony	W.M.	-	
Willson, William	26	Thomas	London	W.M.	Aug 27	
Wilson, John	25	Wm. Wilson	Colony	W.M.	-	
Williams, Richard W.	17	John	Wells	W.M.	-	
Washington, John W.	16	John	Darlington	W.M.	-	
Washington, William	19	George	"	W.M.	-	
Wright, John C.	16	P. A.	Colony	W.M.	-	
Wright, John C.	21	John	Wells	W.M.	-	
Williams, J. H.	25	Wm. H.	Wells	W.M.	28	
Wallerbridge, Saml. S.	17	Samuel S.	Wells	W.M.	31	
Wallace, Samuel	26	Samuel	Wells	W.M.	Sept 1	
Waring, Thos. S.	28	William	Kingston	W.M.	5	
Waring, Wm. John	20	Wm. John	Wells	W.M.	Jan 5	

ACADEMIC YEAR, 1865-64

NAME	Age	Parent or Guardian	Residence	Church	Entered	Left
<i>Medical Students</i>						
Anderson, W.			Wells			
Atkinson, C. S.			Wells			
Barnes, John			Wells			
Barrick, C. S.			Wells			
Barr, John			Wells			
Best, L. C.			Wells			
Bennett, C. B.			Wells			
Brown, John			Wells			
Book, R. B.			Wells			
Barby, Stephen			Wells			
Becker, Alexander H.			Wells			
Benson, D. W.			Wells			
Benton, Thomas			Wells			
Bertram, George E.			Wells			
Brown, H. F.			Wells			
Bryant, H. H.			Wells			
Coak, George			Wells			
Carlyle, James			Wells			
Carter, Wm.			Wells			
Coffey, R. H.			Wells			
Craig, William			Wells			
Carron, Helen Clark			Wells			
Conant, Lewis			Wells			
Cranford, Roger			Wells			
Chisholm, John C.			Wells			
Downey, Wm. S.			Wells			
Dean, Wm. H.			Wells			
Dyer, Wm. H.			Wells			
East, Robert C.			Wells			
Case, Owen W.			Wells			
Caris, A. P.			Wells			
Conner, Robert			Wells			
Conner, C. H.			Wells			
Conner, Robert			Wells			
Conner, Wm. S.			Wells			
Conner, Benjamin			Wells			
Conner, J. Wm.			Wells			

ACADEMIC YEAR, 1863-64

NAME	Age	Parent or Guardian	Residence	Church	Entered
<i>Law Students</i>					
Bygon, John R.			Paris		
Byrnes, William			Spring		
Chubb, John			Cobourg		
Clumbe, David			St. Catharines		
Collier, William			Woodstock		
Conroy, Dennis			Cobourg		
Cooper, Andrew M.			Niland		
Copple, James			Cobourg		
Craig, Stephen R.			Hamilton		
Crawford, John R.			Cobourg		
Crawford, John			Kingston		

ACADEMIC YEAR, 1864-65

NAME	Age	Parent or Guardian	Residence	Church	Entered	Left
Allen, Geo. C.	16	St. J.	Cobourg	St. J.	Sept 6	
Alison, Cyrus R.	17	Cyrus R.	Paris	W. M.	Sept 6	
Anderson, George	16	Rev. L. B.	Cobourg	W. M.	Aug 21	
Ant. Chas. Arthur G.	17	Thomas	Woodbridge	W. M.	Aug 21	
Archer, Wm. Whately	26	Geo.	Prince Albert	W. M.	"	
Barnett, Geo. T.	17	David	Cobourg	W. M.	28	
Bowman, Geo. C.	17	Rev.	Paris	Engl.	30	
Black, Henry	16	Wm.	Belleville	W. M.	Sept 6	
Boatman, Chas.	14	John B.	Cobourg	W. M.	"	
Bennett, John	19	Ch. W.	Spencerville	W. M.	1860	
Birkholder, Harry	22	Michael	Hamilton	W. M.	"	
Biggs, Chas. R. H.	17	St. J.	Stouray	W. M.	"	
Bird, Robt. George	18	"	Baltimore	"	"	
Bird, Thomas H.	18	"	"	"	"	
Blair, James	23	John	Argus Falls	W. M.	Jan 18	
Blackstock, John	23	John	Hamilton	W. M.	"	
Baird, David	18	"	St. Catharines	"	"	
Boylan, Walter Scott	18	Rev. C.	St. Catharines	W. M.	Aug 21	
Bury, Charles Scott	29	Geo.	Ambrose	W. M.	21	
Campbell, James	18	Angus	Cobourg	Engl.	"	
Carr, Geo. Charles	16	"	"	"	"	
Cassford, Angus	14	"	"	"	"	
Cassford, Geo. Kennedy	16	Rev. Kennedy	Quintal	W. M.	"	
Catling, Joseph	27	John	Louville	W. M.	"	
Caulin, Thomas	27	John	St. Catharines	W. M.	"	
Chas. Chas. G.	18	Carroll	St. Catharines	W. M.	"	
Conrad, John	16	Rev. J.	St. Catharines	W. M.	Sept 6	
Clayton, John W.	17	Edwin	Kingston	W. M.	"	
Croft, John W.	18	John B.	Paris	W. M.	"	
Croft, Richard J.	19	Wm. G.	St. Catharines	W. M.	"	
Crawford, David	18	Joseph	Paris	W. M.	"	
Crawford, J. W.	23	Wm.	Belleville	W. M.	"	
Cullen, Wm. Henry	14	Wm.	Cobourg	W. M.	"	
Cullin, Thomas	24	John	Louville	W. M.	"	
Charles, John	14	Rev. C.	Cobourg	W. M.	"	
Curry, Wm.	21	George	Ambrose	W. M.	Jan 18	
Curtis, George	"	"	St. Catharines	"	"	
Curtis, Stephen	16	Jonathan	Cobourg	W. M.	Aug 21	
Curtis, Jonathan B.	18	Rev. Wm.	Paris	W. M.	"	

ACADEMIC YEAR, 1864-65

NAME	Age	Parent or Guardian	Residence	Church	Enter'd	Left
De la Motte Jas	34	Martin	Port Hill	W. M.	Aug 25	
Day Solomon	21	John	Branford	W. M.	Sept 16	
Devitt Abraham	33	Amabel	Waterloo	W. M.	" 6 "	
Dyer John T.	32	Annast	Maple	W. M.	Jan 10	
Emmons B.	4	Jonathan	Colony	W. M.	" 6 "	
Eschew Edward	17	Rev. D. F.	Boston	W. M.	Aug 25	
Farwell Thos.	38	John	Hollen	W. M.	25	
Fells Richard W.	16	Thos. W.	Behawa	W. M.	26	
Farwell Wm.	38	Wm.	Warsaw	W. M.	30	
Finnerington Agnes	17	Keram	Quinnemond	W. M.	Aug 25	
Foster Robt. John	14	Rev. John	Richesville	W. M.	25	
Foster Thomas R.	17	John	Richesville	W. M.	"	
Foyard John H.	19	Wm.	Kingston	W. M.	26	
Franklin Charles H.	17	Wm.	Wanton	W. M.	30	
Franis Isaac	35	Thos. W.	Caston	B. C.	"	
Hamilton John C.	15	W. M.	Colony	Ang.	Sept 15	
Frisky Stephen	24	Christ. Chr.	Stonyfield	W. M.	6	
Frisketham Wm.	16	W. M.	Bridgewater	W. M.	"	
Frost Edward	20	Rev. W. B.	Colony	W. M.	"	
Fryer Richd. Henry	30	John	Whitby	W. M.	"	
Furness John	32	Rev. David	Wentwood	W. M.	"	
Furman John	14	John	Colony	W. M.	"	
Furth John	20	Rev. J. S.	Wentwood	W. M.	"	
Furth Wm.	15	William	Colony	W. M.	"	
Furman John C.	13	John	"	W. M.	"	
Furman W.	4	William	"	W. M.	"	
Furman W.	3	"	"	W. M.	"	
Furman Robt.	20	David	Newwood	W. M.	Jan 25	
Furman Joseph	24	Wm.	Wm.	W. M.	"	
Furman Wm.	22	"	"	W. M.	"	
Furman James	20	Wm.	Wm.	W. M.	"	
Furman Wm.	19	Wm.	Colony	Ang. W. M.	Aug 25	
Furman Wm.	16	David	Wm.	W. M.	"	
Furman Wm.	31	Wm.	Wentwood	W. M.	"	
Furman Wm. C.	16	Thos.	Richesville	W. M.	" 6 "	
Furman Joseph	33	John	Wentwood	W. M.	" 6 "	
Furman Wm.	33	John	Port Wm.	W. M.	Jan 10	
Furman Wm.	26	Thomas	Wentwood	W. M.	Aug 25	
Furman Wm.	12	Aug. J.	Colony	W. M.	Sept 6	

ACADEMIC YEAR, 1864-65

NAME	Age	Parent or Guardian	Residence	Church	Enter'd	Left
Kingston John James	19	Prof. K.	Colony	W. M.	Jan 10	
Kings John	16	"	Quinnemond	"	"	
Kings John	18	Wm.	Colony	Ang. W. M.	Aug 25	
Kings John W.	25	Wm.	Wm.	W. M.	"	
Kings John	30	"	"	W. M.	"	
Kings John	19	Wm.	Colony	"	Jan 30	
Kings John	20	Thos. Curtis	Wentwood	B. C.	Sept 25	
Kings John	19	"	"	B. C.	Jan 10	
Kings John	31	Donald	Wentwood	W. M.	Aug 25	
Kings John	17	David	Colony	W. M.	"	
Kings John	15	Wm.	"	W. M.	"	
Kings John	19	Thos.	"	W. M.	26	
Kings John	17	Wm.	"	W. M.	"	
Kings John	21	Wm.	"	W. M.	"	
Kings John	20	Wm.	"	W. M.	"	
Kings John	14	Wm.	"	W. M.	31	
Kings John	31	John	Wentwood	W. M.	Sept 6	
Kings John	25	John	Wentwood	W. M.	"	
Kings John	20	Wm.	Wentwood	W. M.	"	
Kings John	16	Wm.	Wentwood	W. M.	"	
Kings John	16	Wm.	Wentwood	W. M.	"	
Kings John	16	Wm.	Wentwood	W. M.	"	
Kings John	16	Wm.	Wentwood	W. M.	"	
Kings John	23	Wm.	Wentwood	W. M.	Jan 10	
Kings John	16	Wm.	Wentwood	W. M.	"	
Kings John	23	Mitchell	Wentwood	W. M.	"	
Kings John	20	Wm.	Wentwood	W. M.	Aug 25	
Kings John	13	Wm.	Wentwood	W. M.	"	
Kings John	18	Wm.	Wentwood	W. M.	Aug 25	
Kings John	15	Wm.	Wentwood	W. M.	"	
Kings John	20	Wm.	Wentwood	W. M.	"	
Kings John	19	Wm.	Wentwood	W. M.	"	
Kings John	16	Wm.	Wentwood	W. M.	"	
Kings John	19	Wm.	Wentwood	W. M.	"	
Kings John	24	Wm.	Wentwood	W. M.	"	
Kings John	25	Wm.	Wentwood	W. M.	"	
Kings John	25	Wm.	Wentwood	W. M.	"	
Kings John	19	Wm.	Wentwood	W. M.	"	
Kings John	15	Wm.	Wentwood	W. M.	"	

ACADEMIC YEAR, 1864-65

NAME	Age	Parent or Guardian	Residence	Church	Enter'd	Exp.
Robert George	24	John	Theresa	W. H.	Aug 25	
Rogan Alfred	18	Robert	Colony	W. H.	1864	
Rogers Joseph H.	23	William	Colony	W. H.		
Rowell John W.	22	John	Colony	W. H.		
Reynolds Francis	20	George	Wilmington	W. H.		
Robt John	20	Henry	Wilmington	W. H.	1864	
Robert John	20	Robt. H.	Colony	W. H.		
Rogers Franklin	18	David	Colony	W. H.		
Richard B. W.	20	James	Wilmington	W. H.		
Robert James W.	22	Rev. H. Henry	Wilmington	W. H.	31	
Henry John W.	21	John W.	Colony	W. H.		
William James W.	19	Robert	Wilmington	W. H.	2	
Richard W. W.	21	Henry	Colony	W. H.	1864	
Thomas W. W.	21	James W.	Colony	W. H.	1864	
Thomas W. W.	25	James W.	Colony	W. H.		
Thomas W. W.		George	Colony	W. H.		
Thomas W. W.		Robert	Colony	W. H.		
Thomas W. W.	15	Rev. Charles	Colony	W. H.	1864	
Thomas W. W.	25	James	Colony	W. H.	Aug 26	
Thomas W. W.	16	"	"	W. H.		
Thomas W. W.	19	Alexander	Colony	W. H.		
Thomas W. W.	19	Paul	Colony	W. H.		
Thomas W. W.		John	Colony	W. H.		
Thomas W. W.		James	Colony	W. H.		
Thomas W. W.	16	William	Colony	W. H.	Aug 26	
Thomas W. W.	18	Rev. Thos.	Colony	W. H.	25	
Thomas W. W.	13	J. H.	Colony	W. H.		
Thomas W. W.	15	John W.	Colony	W. H.		
Thomas W. W.	20	John	Colony	W. H.	26	
Thomas W. W.	30	John	Colony	W. H.		
Thomas W. W.	24	David	Colony	W. H.	31	
Thomas W. W.	20	Geo.	Colony	W. H.	1864	
Thomas W. W.	26	John	Colony	W. H.		
Thomas W. W.	21	Stephen	Colony	W. H.		
Thomas W. W.	18	John W.	Colony	W. H.		
Thomas W. W.	13	John W.	Colony	W. H.		
Thomas W. W.	26	John W.	Colony	W. H.		

ACADEMIC YEAR, 1864-65

NAME	Age	Parent or Guardian	Residence	Church	Enter'd	Exp.
Ward Thomas	21	David	Wilmington	W. H.	Jan 10	
William Henry	20	Donald	Wilmington	W. H.		
William Joseph	"	"	Wilmington	W. H.		
Young Joseph	21	James	Wilmington	W. H.	Aug 25	
Young John	21	Rev. William	Wilmington	W. H.	26	

ACADEMIC YEAR, 1864 - 65

NAME	Age	Parent or Guardian	Residence	Church	Entered	Left
<i>Medical Students</i>						
Agnewth, S. B.			Wollet			
Bainbridge, Susan			Smithville			
Barwick, G. T.			Marshville			
Beane, John			Fairmount			
Beyers, A. H.			Richville			
Bell, S. G.			Pungol			
Barnwell, Chas. C.			Little Britain			
Brewster, F. D.			Catawba			
Brown, John						
Buchanan, Geo. L.			Trenton			
Burrows, Ralph, Jr.			Collamer			
Burkham, A. L.			Orangeville			
Castleman, Geo. A.			Empireville			
Clark, James T.			Summit			
Chastin, H. W.			Come			
Clark, S. D.			Conway			
Conkett, Saml.			Rupton			
Coffey, R. H. A.			Rand Road			
Conner, Wm. W.			Watersford			
Collier, Geo. W. A.			Cottelboro			
Carter, Henry			Schomberg			
Cornwall, H. W.			Beamsville			
Cook, James A.			Beachville			
Cramer, W. H. P.			Pat. Works			
Currier, Geo. H.			Trenton			
Campsey, Thomas			Trenton			
Conning, Albert T.			Trenton			
Crozier, W.			Clunwilliams			
Coker, S. D.			Bradford			
Cragen, Edw.			Collingwood			
Cole, Joseph A.			Waterloo			
Cox, Anthony			Trenton			
Crozier, Benj.			Barrie			
Clayhead, Ed.			Richmond			
Clayton, Francis T.			Trenton			
Cook, Joshua			Delaware			
Crozier, H. G.			Trenton			
Cramer, Chas. W.			Richville			

ACADEMIC YEAR, 1865

NAME	Age	Parent or Guardian	Residence	Church	Entered	Left
<i>Medical Students</i>						
Bolley, R. J.			Kerrville			
Bolly, John			Bellville			
Brown, E. B.			Hamilton			
Brady, David			Condas			
Brady, A. A.			Smyerville			
Bray, Thos. D.			Huble			
Brinkland, Brook, J. A.			Winnille			
Bryant, Ralph			Stratford			
Busk, Chas. W.			Trenton			
Burdoy, W. C.			Thornhill			
Burns, Gabriel			Lucas			
Burgdon, Joseph			Trenton			
Bundy, David W.			Sharon			
Burke, R. D.			Highby			
Butter, Wm. A.			Stanton & Nathaniel			
Burton, S. B.			Marion			
Burgis, Duncan			Marguis			
Burley, Wilson			Burley			
Burton, John			Warren			
Bills, John B.			Rich, John B.			
Burke, Archibald			St. David's			
Burke, Samuel			Moor			
Butter, Geo. H.			St. Callons			
Bully, Jonathan			St. Callon			
Butler, Donald			St. Callon			
Burdoy, Henry			Marion			
Burrows, William			Marion			
Burrows, Titman			Marion			
Butter, Thos. L.			Stash			
Burton, John			Newburg			
Butter, Edward			Oliver			
Burton, Francis			Burton			
Burton, B. Frank			Marion			
Philips, Wm.			Marion			
Burrows, John, Jr.			Burrows			
Burton, James H.			Burton			
Butter, Chas. R.			Richville			
Burrows, Geo.			Richville			

ACADEMIC YEAR, 1864-65

NAME	Age	Parent or Guardian	Residence	Church	Entered	Left
<i>Medical Students</i>						
Ashtonford James			Shankill			
Ayrd John			Scots			
Bay John C.			Smith			
Beauchamp			Coatstown			
Bear William			Manist-Allen			
Ralph Bruce Fisher			Scots			
Blair Jm			Harpsburgh			
Brook Wm W.			Shankill			
Brook Wm Wm			Harpsburgh			
Bryce Joseph B.			Shankill			
Bryce Wm			Levensville			
Chamberlain Richard			Berlin			
Clark John B.			Clinton			
Clark John Wm			Clay			
Clark Jacob P.			Scots			
Chapman Thomas C.			Harpsburgh			
Chase James			Scots			
Chase J. W.			Leban			
Chase Benjamin			Kayocksville			
Chase Thomas			Lunden			
Chase J. W. W.			Warville			
Christie J.			Cobville			
Christie Wm			Scots			
Christie Wm			Berlin			
Clinton J. W.			Bellville			
Clinton William			Point Head			
			Berlin			

ACADEMIC YEAR, 1864-65

NAME	Age	Parent or Guardian	Residence	Church	Entered	Left
<i>Law Students</i>						
Beggs John W.	B.A.		Beth			
Black David	B.A.		Bedfordburgh			
Black Wm	B.A.		Chatham			
Black Dennis C.			Coburn			
Black John B.			Greenwood			
Black Stephen F.	B.L.		Hamilton			
Black Wm	B.L.		Clinton			

ACADEMIC YEAR, 1865-66

NAME	Age	Parent or Guardian.	Residence.	Church	Entered	Left.
C. Williams George	17	Rev. W. S. Wood	Coburn	F. M. Sep 1		
M. Hill John W. M.	14	John R. Brown	Idlersville	F. M.		
Allen Geo. E.			Coburn	F. M.	(1865-66)	
M. Hill James	14	John R. Brown	Idlersville	F. M.		
W. Hill James	20	Richard Bipp	Coburn	F. M. Aug 31		
W. Hill James	17	John W. Hill	Coburn	Eng. 1865		
W. Hill James	13	John W. Hill	Coburn	F. M. Sep 1		
W. Hill James	5	W. D. Hill	Coburn	F. M.		
W. Hill James	24	Thomas	Idlersville	F. M.		
W. Hill James	20	William	Idlersville	F. M.		
W. Hill James	17	William	Idlersville	F. M.		
W. Hill James	26	John	Idlersville	F. M.		
W. Hill James	15	James L.	Idlersville	F. M.		
W. Hill James	6	James	Idlersville	F. M.		
W. Hill James	25	James	Idlersville	F. M.		
W. Hill James	17	John	Idlersville	F. M. Sep 1		
W. Hill James	16	James	Idlersville	F. M.		
W. Hill James	14	John	Idlersville	F. M.		
W. Hill James	19	John	Idlersville	F. M.		
W. Hill James	18	James L.	Idlersville	F. M.		
W. Hill James	35	John	Idlersville	F. M.		
W. Hill James	17	John	Idlersville	F. M.		
W. Hill James	14	John	Idlersville	F. M.		
W. Hill James	19	John	Idlersville	F. M.		
W. Hill James	17	John	Idlersville	F. M.		
W. Hill James	17	John	Idlersville	F. M.		
W. Hill James	14	John	Idlersville	F. M.		
W. Hill James	18	John	Idlersville	F. M.		
W. Hill James	26	John	Idlersville	F. M.		
W. Hill James	25	John	Idlersville	F. M.		
W. Hill James	17	John	Idlersville	F. M.		
W. Hill James	14	John	Idlersville	F. M.		
W. Hill James	19	John	Idlersville	F. M.		
W. Hill James	18	John	Idlersville	F. M.		
W. Hill James	35	John	Idlersville	F. M.		
W. Hill James	17	John	Idlersville	F. M.		
W. Hill James	14	John	Idlersville	F. M.		
W. Hill James	19	John	Idlersville	F. M.		
W. Hill James	18	John	Idlersville	F. M.		
W. Hill James	26	John	Idlersville	F. M.		
W. Hill James	25	John	Idlersville	F. M.		
W. Hill James	17	John	Idlersville	F. M.		
W. Hill James	14	John	Idlersville	F. M.		
W. Hill James	19	John	Idlersville	F. M.		
W. Hill James	18	John	Idlersville	F. M.		
W. Hill James	35	John	Idlersville	F. M.		
W. Hill James	17	John	Idlersville	F. M.		
W. Hill James	14	John	Idlersville	F. M.		
W. Hill James	19	John	Idlersville	F. M.		
W. Hill James	18	John	Idlersville	F. M.		
W. Hill James	26	John	Idlersville	F. M.		
W. Hill James	25	John	Idlersville	F. M.		
W. Hill James	17	John	Idlersville	F. M.		
W. Hill James	14	John	Idlersville	F. M.		
W. Hill James	19	John	Idlersville	F. M.		
W. Hill James	18	John	Idlersville	F. M.		
W. Hill James	35	John	Idlersville	F. M.		
W. Hill James	17	John	Idlersville	F. M.		
W. Hill James	14	John	Idlersville	F. M.		
W. Hill James	19	John	Idlersville	F. M.		
W. Hill James	18	John	Idlersville	F. M.		
W. Hill James	26	John	Idlersville	F. M.		
W. Hill James	25	John	Idlersville	F. M.		
W. Hill James	17	John	Idlersville	F. M.		
W. Hill James	14	John	Idlersville	F. M.		
W. Hill James	19	John	Idlersville	F. M.		
W. Hill James	18	John	Idlersville	F. M.		
W. Hill James	35	John	Idlersville	F. M.		
W. Hill James	17	John	Idlersville	F. M.		
W. Hill James	14	John	Idlersville	F. M.		
W. Hill James	19	John	Idlersville	F. M.		
W. Hill James	18	John	Idlersville	F. M.		
W. Hill James	26	John	Idlersville	F. M.		
W. Hill James	25	John	Idlersville	F. M.		
W. Hill James	17	John	Idlersville	F. M.		
W. Hill James	14	John	Idlersville	F. M.		
W. Hill James	19	John	Idlersville	F. M.		
W. Hill James	18	John	Idlersville	F. M.		
W. Hill James	35	John	Idlersville	F. M.		
W. Hill James	17	John	Idlersville	F. M.		
W. Hill James	14	John	Idlersville	F. M.		
W. Hill James	19	John	Idlersville	F. M.		
W. Hill James	18	John	Idlersville	F. M.		
W. Hill James	26	John	Idlersville	F. M.		
W. Hill James	25	John	Idlersville	F. M.		
W. Hill James	17	John	Idlersville	F. M.		
W. Hill James	14	John	Idlersville	F. M.		
W. Hill James	19	John	Idlersville	F. M.		
W. Hill James	18	John	Idlersville	F. M.		
W. Hill James	35	John	Idlersville	F. M.		

ACADEMIC YEAR, 1865-66

NAME	Age	Parent or Guardian.	Residence.	Church	Entered	Left.
Day Solomon	14	Wm. D.	Idlersville	F. M.		
Day Charles Samuel	14	Wm. D.	Idlersville	F. M.		
Edwards Geo.	15	Wm. D.	Idlersville	F. M.		
Fletcher David	14	John	Idlersville	F. M.		
Fleming David	22	Wm. D.	Idlersville	F. M.		
Frank John	14	Wm. D.	Idlersville	F. M.		
Frank John	15	Wm. D.	Idlersville	F. M.		
Frank John	14	Wm. D.	Idlersville	F. M.		
Frank John	14	Wm. D.	Idlersville	F. M.		
Frank John	16	Wm. D.	Idlersville	F. M.		
Frank John	22	Wm. D.	Idlersville	F. M.		
Frank John	18	Wm. D.	Idlersville	F. M.		
Frank John	13	Wm. D.	Idlersville	F. M.		
Frank John	21	Wm. D.	Idlersville	F. M.		
Frank John	23	Wm. D.	Idlersville	F. M.		
Frank John	16	Wm. D.	Idlersville	F. M.		
Frank John	17	Wm. D.	Idlersville	F. M.		
Frank John	25	Wm. D.	Idlersville	F. M.		
Frank John	21	Wm. D.	Idlersville	F. M.		
Frank John	21	Wm. D.	Idlersville	F. M.		
Frank John	17	Wm. D.	Idlersville	F. M.		
Frank John	16	Wm. D.	Idlersville	F. M.		
Frank John	24	Wm. D.	Idlersville	F. M.		
Frank John	21	Wm. D.	Idlersville	F. M.		
Frank John	19	Wm. D.	Idlersville	F. M.		
Frank John	26	Wm. D.	Idlersville	F. M.		
Frank John	18	Wm. D.	Idlersville	F. M.		
Frank John	17	Wm. D.	Idlersville	F. M.		
Frank John	22	Wm. D.	Idlersville	F. M.		
Frank John	14	Wm. D.	Idlersville	F. M.		
Frank John	16	Wm. D.	Idlersville	F. M.		
Frank John	25	Wm. D.	Idlersville	F. M.		
Frank John	22	Wm. D.	Idlersville	F. M.		
Frank John	20	Wm. D.	Idlersville	F. M.		
Frank John	24	Wm. D.	Idlersville	F. M.		
Frank John	20	Wm. D.	Idlersville	F. M.		
Frank John	24	Wm. D.	Idlersville	F. M.		

ACADEMIC YEAR, 1865-66

NAME	AGE	Parent or Guardian	Residence	Church	Entered	Left
August P. G.						
Edward Lewis, Jr.	18	Wm.	Adelphi	P.M.	Jan 10	
Chas. Owen	18	Lewis	Colony	P.M.	Sep 1	
Charles Wood	24	Jr.	Millsbrook	P.M.	"	
Wm. L. Lewis	24	John	Summit	P.M.	"	
Charles West	21	Wm.	West Chambers	P.M.	"	
Alfred James	21	William	Chen	P.M.	"	
Wm. L. Lewis	20	Freeman	Lawrence	P.M.	" 6	
Wm. Lewis	23	John W.	Williamsburg	P.M.	" 12	
Wm. Lewis	24	John W.	Williamsburg	P.M.	" 19	
Wm. Lewis			Adelphi	P.M.	" 24	
Wm. Lewis			Adelphi	"	"	
Wm. Lewis	18	Calb. L.	Colony	P.M.	" 8	
Wm. Lewis			Adelphi	"	"	
Wm. Lewis			Ottawa	"	"	
Wm. Lewis			Colony	"	"	
Wm. Lewis	20	George	Fort Chas.	P.M.	"	
Wm. Lewis	21	John	Stony Hill	P.M.	Sep 1	
Wm. Lewis	17	Lewis	Colony	P.M.	"	
Wm. Lewis	19	John	Warrenton	Adelphi	" 19	
Wm. Lewis	21	John	Bright	P.M.	Jan 10	
Wm. Lewis	22	Freeman	Wm. Hill	P.M.	"	
Wm. Lewis	20	John	Adelphi	P.M.	Sep 1	
Wm. Lewis	20	George	Williamsburg	P.M.	Sep 1	
Wm. Lewis	20	Wm.	Colony	P.M.	"	
Wm. Lewis	26	Wm.	Adelphi	P.M.	"	
Wm. Lewis	20	Wm.	Adelphi	P.M.	"	
Wm. Lewis	20	Wm.	Adelphi	P.M.	"	
Wm. Lewis	20	Wm.	Adelphi	P.M.	"	
Wm. Lewis	20	Wm.	Adelphi	P.M.	"	
Wm. Lewis	20	Wm.	Adelphi	P.M.	"	
Wm. Lewis	20	Wm.	Adelphi	P.M.	"	
Wm. Lewis	20	Wm.	Adelphi	P.M.	"	
Wm. Lewis	20	Wm.	Adelphi	P.M.	"	
Wm. Lewis	20	Wm.	Adelphi	P.M.	"	
Wm. Lewis	20	Wm.	Adelphi	P.M.	"	
Wm. Lewis	20	Wm.	Adelphi	P.M.	"	
Wm. Lewis	20	Wm.	Adelphi	P.M.	"	

ACADEMIC YEAR, 1865-66

NAME	AGE	Parent or Guardian	Residence	Church	Entered	Left
Wm. Lewis						
Wm. Lewis	22	John	Hampsville	P.M.	"	
Wm. Lewis	20	Wm.	Washington, Ohio	P.M.	Jan 10	
Wm. Lewis	20	Wm.	South Danvers	P.M.	"	
Wm. Lewis	20	Wm.	Colony	P.M.	"	
Wm. Lewis	16	Wm.	Colony	P.M.	Aug 21	
Wm. Lewis	17	Wm.	Colony	P.M.	Sep 1	
Wm. Lewis	23	Wm.	Colony	P.M.	"	
Wm. Lewis	24	Wm.	Colony	P.M.	Sep 1	
Wm. Lewis	17	Wm.	Colony	P.M.	"	
Wm. Lewis	18	Wm.	Colony	P.M.	"	
Wm. Lewis	16	Wm.	Colony	P.M.	"	
Wm. Lewis	27	Wm.	Colony	P.M.	"	
Wm. Lewis	14	Wm.	Colony	P.M.	19	
Wm. Lewis	20	Wm.	Colony	P.M.	"	
Wm. Lewis	28	Wm.	Colony	P.M.	"	
Wm. Lewis	21	Wm.	Colony	P.M.	"	
Wm. Lewis	21	Wm.	Colony	P.M.	"	
Wm. Lewis	27	Wm.	Colony	P.M.	"	

ACADEMIC YEAR, 1865-66

NAME	Age	Parent or Guardian	Residence	Church	Entered	Left
<i>Medical Students</i>						
Amstrong John						
Baymuth A. B.						
Bellison C. J.						
Wenderson J.						
Beggs W. W.						
Bellish C. H.						
Barr John						
Bridgman George						
Bridgman J.						
Brownell A. C.						
Byers Joseph						
Burham R.						
Burnell Thomas						
Blacklock R. H.						
Browning J. H.						
Burton C. H.						
Burney Edward						
Carroll William						
Cooker Joseph B.						
Clark Robert B.						
Cornwall Vincent						
Cook James H.						
Christie W. J.						
Chapman William C. H.						
Croft James						
Croft J. G.						
Croft John						
Collard A. H. H.						
Cook C. C.						
Chapman Thomas						
Chammond Richard						
Dean A. C. H.						
Douglas James						
Dean James						
Dean J. H.						
Dean Anthony						
Deering James						
Deering John						

ACADEMIC YEAR, 18

NAME	Age	Parent or Guardian	Residence	Church	Entered	Left
Barton Andrew						
Bates C. H.						
Bonans Robert						
Bourgeois J. H.						
Burton Benjamin A.						
Burley John						
Burgessman H. G.						
Bishop William						
Bishop R. G.						
Billy R. S.						
Bones G. W.						
Bell Edward						
Johnson S. B.						
Kelley J. G.						
Keagy David						
Kirkland S. H.						
Kerr S. J.						
King J. H.						
Leach Charles H.						
Leach George W.						
Leach George						
Leach William						
Leach W. W. G.						
Leach George W. G.						
Leach Charles						
Leach W. H.						
Leach Albert J.						
Leach John						
Leach James						
Leach Samuel						
Leach John B.						
Leach Nelson						
Leach P. J.						
Leach John						
Leach W. H.						
Leach William						
Leach J. H.						
Leach Hugh C. H.						
Leach James H.						

ACADEMIC YEAR, 1865-66

NAME	Age	Parent or Guardian	Residence	Church	Entered	Left
<i>Medical Students</i>						
<i>Mr. Walter Sackler</i>						
<i>Mr. Josiah Simpson</i>						
<i>Mr. Callum George D.</i>						
<i>Mr. Ebenezer James</i>						
<i>Mr. Donald Samuel</i>						
<i>Mr. Geo. C. D.</i>						
<i>Mr. Donald D. F.</i>						
<i>Mr. Donald H. F.</i>						
<i>Mr. Archibald</i>						
<i>Arch. G.</i>						
<i>Oliver W. B.</i>						
<i>Oliver Belmont</i>						
<i>Cough R. C.</i>						
<i>Carson B. French</i>						
<i>Charles Thomas F.</i>						
<i>William Franklin G.</i>						
<i>Walter John H.</i>						
<i>Walter John I.</i>						
<i>Walter John J.</i>						
<i>Walter John K.</i>						
<i>Walter John L.</i>						
<i>Walter John M.</i>						
<i>Walter John N.</i>						
<i>Walter John O.</i>						
<i>Walter John P.</i>						
<i>Walter John Q.</i>						
<i>Walter John R.</i>						
<i>Walter John S.</i>						
<i>Walter John T.</i>						
<i>Walter John U.</i>						
<i>Walter John V.</i>						
<i>Walter John W.</i>						
<i>Walter John X.</i>						
<i>Walter John Y.</i>						
<i>Walter John Z.</i>						

ACADEMIC YEAR, 1865-66

NAME	Age	Parent or Guardian	Residence	Church	Entered	Left
<i>Williams Bruce H.</i>						
<i>Williams C.</i>						
<i>Williams E. A.</i>						
<i>Wylie Thomas</i>						
<i>Wroughton H. D.</i>						
<i>Wright George</i>						
<i>Wright Alfred G.</i>						
<i>Wright David G.</i>						
<i>Wright E. A.</i>						
<i>Wright G. L.</i>						
<i>Wright H. L.</i>						

ACADEMIC YEAR, 1865-6

NAME	Age	Parent or Guardian	Residence	Church	Entered	Left
<i>Law Students</i>						
Brown John H. B.A.			Cast			
Burgess William B.A.			Toronto			
Chubb David F. B.A.			Sturton			
Clark Dennis G.			Colony			
Coak John B.A.			Carleton Place			
Coak F. H. B.A.			Braceville			
Coak John H.			Colony			
Coak John H. B.A.			Sturton			
Coak F. H. B.A.			Brighton			

ACADEMIC YEAR, 1866-7

NAME	Age	Parent or Guardian	Residence	Church	Entered	Left
Allan James	22	"	Hamilton	W. H.	Sept 4	
Allen W.	18	F. M.	Colony	W. H.	Jan 26	
Bleeker Henry	18	F.	Bellville	W. H.	Sept 4	
Baker Wm M.	28	See'	Prince Albert	W. H.	Sept 4	
Blair James	27	Fohn	Burgessville	W. H.	"	
Barker F. K.	22	Ramel	Wick	W. H.	"	
Burgess John	17	F. Fisher	Colony	W. H.	"	
Burham Allan	22	Shot	Albionville	W. H.	"	
Beatty John	16	D. Beatty	Colony	W. H.	"	
Britten Wm	16	D. F.	Stambridge	W. H.	"	
Biggs J. Clark	21	Rich & Bopp	Cape Town	W. H.	"	
Bunt Charles	19	Francis J.	Woodbridge	W. H.	"	
Brethwaite Michael H.	23	Ediga	Udora	W. H.	Jan 2	
Brice Wm W.	18	Fohn	Hamilton	W. H.	"	
Brown Edward G.	19	Edwin	Tingston	W. H.	Sept 4	
Colborn John H.	26	Alay	St. K. Montague	W. H.	"	
Clark Joseph	23	Shot	Sindary	W. H.	"	
Coak Samuel	30	John	South Lake	W. H.	"	
Colling John	26	Fohn	Louville	W. H.	"	
Charles Edward	26	Edward	Sturton	W. H.	"	
Clark John R.	16	D. Clark	Colony	W. H.	"	
Carpenter W. B.	19	B. B.	Amies	W. H.	"	
Coleman Wm H.	16	W. Walker	Colony	W. H.	"	
Copley William H.	44	H. W. Copley	Niagara	W. H.	"	
Coak James	23	Robert	Burhamthorpe	W. H.	Jan 16	
Coak Allan		"	"	W. H.	"	
Dickson Wm	23	Wm. Dickson	St. Catharines	W. H.	Sept 4	
Dickson Amos	20	"	"	W. H.	"	
Dundas A. R.	23	Wm. Dundas	Sindary	W. H.	"	
De La Motte John	28	Marion	Fort Hill	W. H.	"	
D'Arcy Benj.	26	Wm. Everett	Woodbridge	W. H.	"	
Dingwall Kenneth	21	Wm. Dech	Carlisle	W. H.	Jan 16	
Dobson John	20	Charles	Walden	W. H.	Sept 4	
Dryden, Geo'	24	"	Colony	W. H.	"	
Dundas J. S.	16	Wm. Gordon	Colony	W. H.	Sept 4	
Dryden Walter	21	Wm.	Burton	W. H.	"	
Dunn, Henry W.	4	Geo'	Wellington	W. H.	"	
Dufford Henry D.	21	Thomas	Forest Station	W. H.	Jan 16	
Dunlop Theodore A.	22	Re. W. A.	Colony	W. H.	Sept 4	

ACADEMIC YEAR, 1866-7

NAME	Age	Parent or Guardian	Residence	Church	Entered	Exp.
Howard Abel	16	Rev. P. B.	Cobourg	W. M.	Sept 24	
Howe Elias	17	A.	Waufron	W. M.	"	
Kochigall W.	18	John	East Willamshof	W. M.	"	
Kocher, Robt.	21	"	Uttarcton	W. M.	"	
Krafer, David	16	Rev. E. C.	Hamilton	W. M.	"	
Krafer, Robt. W.	22	Stephen W.	Whitby	W. M.	"	
Kirkman, Edward	44	John	Cobourg	W. M.	"	
Kirby, Joseph	16	Rev. Joseph	Kampton	B.	"	
Kirby, George W.	22	A.	Orayton	W. M.	Jan 18	
Kirwin, Chas.	21	Angus	Orayton	W. M.	"	
Kirk, Robt.	22	Rev. David	Orayton	W. M.	Jan 18	
Kirk, Thomas	"	"	Cobourg	"	1870	
Kirk, Wm. W.	16	John	Belleville	W. M.	Sept 24	
Kirk, Robt. W.	19	Geo.	Veighon	W. M.	"	
Kirby, Wm. Henry	23	"	Orayton	W. M.	"	
Knight, Ordoynus, G.	21	L. W.	Killamburgh	W. M.	"	
Kellam, Henry	29	Geo.	Orayton	W. M.	"	
Kempster, Wm.	16	Prof. W.	Cobourg	W. M.	Sept 24	
Kempster, Alfred	"	"	"	W. M.	1870	
Kerr, Robt.	22	"	Cobourg	W. M.	Jan 18	
Kerr, Chas.	26	Callahan	"	W. M.	Jan 18	
Kirkpatrick, Moses	25	Elly	North Willamshof	W. M.	Sept 24	
Kirk, John	25	John W.	Chatham	W. M.	"	
Kirk, James	23	John	Orayton	W. M.	"	
Kirk, A. C.	19	"	London	W. M.	"	
Kirk, Thos.	22	Wm.	East Willamshof	W. M.	"	
Kirk, Lewis C.	19	Rev. Henry	Cobourg	W. M.	"	
Kirk, James C.	21	Thomas	Cambridge	W. M.	"	
Kirk, John	21	Wm.	Kingst.	W. M.	"	
Kirk, Thos.	23	John	St. Albans	W. M.	"	
Kirk, Wm.	22	John	Orayton	W. M.	"	
Kirk, Thos.	"	Justice	Cobourg	W. M.	Jan 18	
Kirk, Thos.	17	Thos.	Belmont	W. M.	Sept 24	
Kirk, Thos.	22	John	Orayton	W. M.	"	
Kirk, Thos.	23	Thomas	Orayton	W. M.	"	
Kirk, Thos.	18	Wm.	Kingst.	W. M.	"	
Kirk, Thos.	19	Wm.	Cobourg	W. M.	"	
Kirk, Thos.	19	Wm.	Cambridge	W. M.	"	
Kirk, Thos.	25	Robt.	Orayton	W. M.	"	

ACADEMIC YEAR, 1866-7

NAME	Age	Parent or Guardian	Residence	Church	Entered	Exp.
Ray, Rev. James	31	Mr. Ray	Cobourg	W. M.	Sept 24	
Ray, Wm.	26	Wm.	Orayton	W. M.	"	
Ray, David	26	John	Orayton	W. M.	"	
Ray, S. W.	24	James	Cambridge	W. M.	"	
Ray, Joseph	22	Mary	Orayton	W. M.	"	
Ray, John	25	Frederic	Orayton	W. M.	"	
Ray, Elizabeth	27	Mary	Orayton	W. M.	"	
Ray, John	23	"	"	W. M.	Jan 18	
Ray, David	23	John	Highland Creek	W. M.	"	
Ray, Geo. W.	21	Rev. Geo.	Orayton	W. M.	"	
Ray, John	27	Henry	Orayton	W. M.	Sept 24	
Ray, John	20	James	South Orayton	W. M.	"	
Ray, Robt.	17	James	Cambridge	W. M.	"	
Ray, Henry H.	23	Rev. Henry	Orayton	W. M.	"	
Ray, John	26	Robt.	Orayton	W. M.	"	
Ray, Wm. W.	23	James	Orayton	W. M.	"	
Ray, David	22	Beecher	Orayton	W. M.	"	
Ray, Francis	20	Wm.	Orayton	W. M.	"	
Ray, Alfred	18	Galmon	Orayton	W. M.	Sept 24	
Ray, Wm. W.	17	Rev. Chas.	Orayton	W. M.	Jan 18	
Ray, Wm. W.	19	Thos.	Orayton	W. M.	Sept 24	
Ray, John	18	Solomon	Orayton	W. M.	"	
Ray, John	22	John	Orayton	W. M.	"	
Ray, John	19	Stephen	Orayton	W. M.	"	
Ray, John	25	"	Cobourg	W. M.	"	
Ray, John	22	Henry	"	W. M.	"	
Ray, John	18	Prof. Wm. W.	"	W. M.	"	

ACADEMIC YEAR, 1866-7

NAME	Age	Parent or Guardian	Residence	Church	Entered	Left
<u>Medical Students - Fronts Branch</u>						
Kidd, J. E.						
Knox, J. P.						
Walsh, J. C.						

ACADEMIC YEAR, 1866-7

NAME	Age	Parent or Guardian	Residence	Church	Entered	Left
<u>Montreal Branch</u>						
Andersson, A.						
Archambault, B.						
Brodus, L.						
Benoist, A.						
Bridoux, H.						
Bull, R. W.						
Burgess, R.						
Béliveau, H.						
Bulmer, S. J.						
Bossey, E.						
Chiquette, H.						
Condit, L.						
Craneville, D.						
Dignan, H.						
Dunne, J. W.						
Dumas, A.						
Dugas, F. B.						
Duguid, W.						
Dumais, J.						
Dumas, G.						
Elliott, W.						
Finney, S.						
Flaherty, P.						
Forbes, J.						
Franklin, E.						
Gagnon, A.						
Gignac, G.						
Gilman, W.						
Larson, A.						
Logan, J. W.						
Lopate, S. B.						
Larson, W.						
Lapetite, J.						
Laporte, A.						

ACADEMIC YEAR, 1866-7

NAME	Age	Parent or Guardian	Residence	Church	Enter'd	Left
<i>Nautical Branch</i>						
Tachabell, S.						
Mc Bean, G. B. A.						
Amstrong, Jr.						
Amstrong, H.						
Ashton, H.						
Ardington, S.						
Marchessault, S.						
Wernat, J. B.						
Wright, B.						
Wright, S.						
Wright, C.						
Wright, A.						
Wright, J. S.						
Wright, S.						
Wright, S.						
Wright, S.						
Wright, S.						
Wright, S.						
Wright, S.						
Wright, S.						
Wright, S.						
Wright, S.						

ACADEMIC YEAR, 1866-7

NAME	Age	Parent or Guardian	Residence	Church	Enter'd	Left
<i>Law Students</i>						
Bygones, John, Jr., B. A.			Brampton			
Begole, William, B. A.			Brenton			
Bernie, David, B. A.			Beltborough			
Brook, John, B. A.			Queen's Head			
Lowe, W. H., B. A.			Bowmanville			
Bygon, Thomas, B. A.			Bellona			
Ross, Thomas, B. A.			Toronto			
Squires, R. B. A.			Toronto			

ACADEMIC YEAR, 1867-8

NAME	Age	Parent or Guardian	Residence	Church	Entered	Left
Seniors						
Wagon James	20	John	Ferguson Hill	B.M.		
Blessie Henry	19	William	Bethesda	B.M.		
Charlton David C.	27	Edmund	Ediston	B.M.		
Faxon Nathan B.	21	Ans.	Petersburg	B.M.		
Mill James	26	John	Conville	B.M.		
Myron Thomas	22	James	Post & Lamborn	B.M.		
Russell William	27	William	Sullivan	B.M.		
Ray James	33		Cobourg	B.M.		
Scott John	25	W. Young	Warrickham	B.M.		
Shelton Henry	24	Henry R.	Hampton	B.M.		
Wilkinson Wm	30	Thomas	London	B.M.		
Juniors						
Wacker James	21	Thomas	Lindsay	B.M.		
Wheeler James	26	Wm.	Warrickham	B.M.		
Wheeler T. W.	24	James	Warrickham	B.M.		
Washington S.S.	21	Stephen	Hampton	B.M.		
Ward J. B.	23	John	Brockton	B.M.		
Sophomores						
Walter G. B.	27	George	Long Hill	B.M.		
Walter Thomas	27	John	Laurville	B.M.		
W. L. W. W. W.	24	Emerson	Petersborough	B.M.		
W. L. W. W.	21	James	Warrickham	B.M.		
W. L. W. W.	17	Prof. W.	Cobourg	B.M.		
W. L. W. W.			Cobourg	B.M.		
W. L. W. W.	26	John W.	Petersborough	B.M.		
W. L. W. W.	17	Prof. W.	Cobourg	B.M.		
W. L. W. W.	19	Salomon	Sandhurst	B.M.		

W. L. W. W.

ACADEMIC YEAR, 1867-8

NAME	Age	Parent or Guardian	Residence	Church	Entered	Left
Freshmen						
Allen Emerson		J. L.	Cobourg	B.M.		
Allen James	23		Hamilton	B.M.		
Bowman Allan	23	Thos.	Altonville	B.M.		
Rice S. E.	22	Nick	Copetown	B.M.		
Cardenter W. J.	21	J. B.	Stonew	B.M.		
Dundas B. B.	24	Ira	Lindsay	B.M.		
Edgewood George	25		Cobourg	B.M.		
Hartman Chas.	21	Freeman	Camp	B.M.		
Holman Chas.	15	John	Cobourg	B.M.		
Hutty S. A.	19	John	East Warrickham	B.M.		
Houghton F. P.	22	W. W.	Warrickham	B.M.		
Kadgy W.	24		Dundas	B.M.		
Leam Thos.	23		Cobourg	B.M.		
McEwen O.	22	Thomas	Carleton Place	B.M.		
McCune E.	20	Ira	Cobourg	B.M.		
Richardson F.	22	Rev. F.	St. James	B.M.		
Stewart J. G.	21	James	St. James	B.M.		
Spaulding J. W.	24	John	St. James	B.M.		
W. Holmes W. L.	21	W. H.	Stamford	B.M.		
McCadden W.		Rev. W.	Warrickham	B.M.		
Thiel F.	17	Salomon	Warrickham	B.M.		
Turner W. H.	15	Rev. L.	Collingwood	B.M.		
Wicks J. W.	27	Benj.	Warrickham	B.M.		
Specialists						
Burton J. H.	24	Ira	Warrickham	B.M.		
Clark J. R.	17	Dr. R. H.	Cobourg	B.M.		
Currie Hector	21	Daniel	Warrickham	B.M.		
Dingwall Kenneth	22	Warrickham	Warrickham	B.M.		
Hansen Cecil	16	Rev. S. B.	Warrickham	B.M.		
Hare Chas.	15	Ira	Warrickham	B.M.		
Horne James	27	John	Warrickham	B.M.		
Lyndall Adam			Warrickham	B.M.		
McCulloch J. R.	20		Warrickham	B.M.		
McGill F. S.	15	Thos.	Warrickham	B.M.		
McGill John			Warrickham	B.M.		
McGill W.		W. F. T.	Warrickham	B.M.		
McGill John	24	Jonathan	Warrickham	B.M.		
* Not in attendance						

ACADEMIC YEAR, 1867-8

NAME	Age	Parent or Guardian	Residence	Church	Entered	Left
------	-----	--------------------	-----------	--------	---------	------

Robson David	27	John	Larvia	P.M.		
--------------	----	------	--------	------	--	--

ACADEMIC YEAR, 1867-8

NAME	Age	Parent or Guardian	Residence	Church	Entered	Left
------	-----	--------------------	-----------	--------	---------	------

Students in Medicine

Seniors

Allen R.						
Aylsworth G. W.						
H. Lane Th. B. A.						
Anderson, W.						
Armand G. A.						
Aikman R. P.						
Atkin T.						
Allen E.						
Brent G. W.						
Brown Kill T.						
Baerston C. H.						
Brown George						
Byers J. H.						
Boucher R. P.						
Bursham C.						
Black C.						
Bach J.						
Redkin R.						
Canoll J. A.						
Clement J. J.						
Collard G. A.						
Campbell A.						
Coulter C. L.						
Call J. G.						
Carter R.						
Campbell L. C.						
Campbell J. J.						
Crighton J. K.						
Carter J.						
Diamond J.						
Donaldson J.						
Deane A.						
Donovon J. M.						
Embury A. S.						

ACADEMIC YEAR, 1867-8

NAME	Age	Parent or Guardian	Residence	Church	Enter'd	Left
Golding J.						
French W. W.						
Griming J. J.						
Groves W. B.						
Greggison J. P.						
Hilton J.						
Hilborn P. C.						
Hobart R.						
Hogan B.						
Grange C. G.						
Hughson W. G.						
Harrison W. T.						
Hill W. H.						
Henry S. W.						
Hephworth W. H.						
Hart J.						
Halley J.						
Hardy J.						
Hudson S.						
Jeffers J. T.						
Jones P. H.						
Schurer J. K. (v. 1)						
Schurer J. K. (v. 2)						
Kingston J.						
Kirkland J. T.						
King H.						
Kirkman J.						
Kirkland J. S.						
Kirk P. G.						
Lapham P. D.						
Larkin J. R.						
Lee J.						
Lord J. B.						
L. J. R. C.						
Lutz C.						
MacWhorter J.						
MacWhorter B. G.						
McTear J.						
McDonnell J.						

ACADEMIC YEAR, 1867-8

NAME	Age	Parent or Guardian	Residence	Church	Enter'd	Left
MacBride A. H.						
MacCameo W.						
McGinnis K.						
McGinnis J.						
McAllister L.						
McKitt W.						
MacLean P. J.						
MacLachlan A.						
MacLachlan J.						
MacLachlan C. S.						
MacLachlan R. D.						
MacLachlan J. A.						
MacLachlan J. B.						
MacLachlan M.						
MacLachlan J. H.						
MacLachlan J. M.						
MacLachlan J. A.						
MacLachlan T. H.						
MacLachlan F. J.						
MacLachlan S. R.						
MacLachlan H.						
MacLachlan J.						
MacLachlan J. R.						
MacLachlan J. A.						
MacLachlan T. S.						
MacLachlan S. W.						
MacLachlan P. H.						
MacLachlan W. H.						
MacLachlan G.						
MacLachlan J.						
MacLachlan J. S. S.						
MacLachlan J.						
MacLachlan J.						
MacLachlan G. S.						
MacLachlan F. W. D.						
MacLachlan L. S.						
MacLachlan F. W. D.						
MacLachlan H.						

ACADEMIC YEAR, 1867-8

NAME	Age	Parent or Guardian	Residence	Church	Entered	Left
St. John C. S.						
Thompson B. W.						
Tucker W. M.						
Vossman A.						
Williams C.						
Walker B.						
Watson J. H.						
Wentworth J.						
Wheeler E. S.						
Wheeler F.						
Widdiford J. H.						
Woolston S. W.						
Wood J. W.						
Williamson P. A.						
Wright A. R.						
Wright J. A.						
Wright J. H.						
Young F.						
Warren F. M.						

ACADEMIC YEAR, 1867-8

NAME	Age	Parent or Guardian	Residence	Church	Entered	Left
Medical Students						
Montreal						
Achambault F.			Repigny			
Achambault J.			Verdun			
Aubuchon S.			St. Antoine			
Bellemare M.			St. Louis			
Benoit E.			Montreal			
Brodeur L.			Verdun			
Beliveau H.			Montreal			
Bergeron P.			Verdun			
Belanger H. A.			St. Paul			
Bald W. W.			Three Rivers			
Buc R. J. B.			St. Joseph			
Chauville J.			St. Antoine			
Charlebois P. L.			Montreal			
Chagnon P.			Verdun			
Comte A.			St. Joseph			
Chouquette H.			Verdun			
Colville L.			Verdun			
Dominick T.			St. Catharines			
Dixon W.			Verdun			
Dome A.			Verdun			
Dumais E. H.			Verdun			
Dumais E. L.			Verdun			
Desjardins H.			Verdun			
Dubois J.			St. Paul			
Dubois J. B.			Montreal			
Dunlop W.			Verdun			
Fagnon B.			St. Joseph			
Fagnon J.			St. Antoine			
Fagnon J.			St. Joseph			
Fagnon E.			St. Joseph			
Fagnon L.			St. Joseph			
Fagnon P.			St. Joseph			
Fagnon H.			St. Joseph			
Hardy J.			Champlain			

ACADEMIC YEAR, 1867-8

NAME	Age	Parent or Guardian	Residence	Church	Entered	Left
Hamelin A.			Montreal			
Hustakowicz E.			"			
Huyette E.			St. Casimir			
Lacroix C.			St. Joseph			
Lafleur M. J.			Montreal			
Lafreche A.			St. Catharines			
Lafreche E.			Montreal			
Lafreche F.			Montreal			
Lafreche S.			Montreal			
Lafrecheville C.			St. Louis de Montmorency			
Lafreche J. B.			Lacolle			
Lafreche P.			St. Maurice			
Lafreche J.			St. Louis de Montmorency			
Lafrecheville C.			St. Joseph			
Marotte A.			Montreal			
Madore F.			St. Louis de Montmorency			
Masseau R.			Berthier			
Mercier H.			St. Joseph			
Messier A.			Montreal			
Messier R.			Lacolle			
Marchessault J.			St. Maurice			
Musy C.						
Quirouard J. B.			St. Rose			
Quirouard R.			St. Louis de Montmorency			
Rabin J. M.			Montreal			
Planté E.			Chateauguay			
Poirion F.			"			
Poirion A.			St. Renesmee			
Poirion L. L.			St. Joseph			
Pelletier J. A.			St. Joseph			
Patte C.			St. Louis de Montmorency			Montreal
Quintal L.			Perth			
Rouleau L.			St. Basile			
Rochette J.			Perth			
Roopert J. J.			Perth			
Roopert J. H.			Perth			
Roopert R.			Perth			
Rouleau R.			Montreal			
Roopert R.			St. Basile			
Patte J.			Perth			

ACADEMIC YEAR, 1867-8

NAME	Age	Parent or Guardian	Residence	Church	Entered	Left
Sylvestre J.			St. Paul			
St. George A.			Cape Breton			
Sheppard J.			Perth			
Sherlock J.			Perth			
Louise J.			St. Joseph			
Spindler J. X.			Perth			
Spindler J.			Montreal			
Valois P.			Montreal			
Valois E.			St. Joseph			
Vigneron B.			St. Joseph			

ACADEMIC YEAR, 1867-8

NAME	Age	Parent or Guardian	Residence	Church	Enter'd	Left
Students in Law						
Colboug.						
Bayne J. W. B. S.			Brampton			
Dumble J. W. B. S.			Peterborough			
Frost J. W. B. S.			Queen's School			
Parker S. H.			Colborne			
Shury R. K. B. S.			Foderick			
Woodcock J. B. S.			Montreal			
Montreal						
Abbey J.			St. Matthew & Russell			
Bainbridge J. K.			Montreal			
Bureau J. K. S.			"			
Ch. S.			St. John			
Comte J. B.			Montreal			
Demers H. J.			St. George			
Durocher P.			Leprieux			
Larson S.			St. Sulpice			
Mathieu J.			Leclerc			
Levesque J.			Montreal			
Redman J.			"			
St. Germain J.			St. Anne			
Villeneuve L.						

ACADEMIC YEAR, 1868-9

NAME	Age	Parent or Guardian	Residence	Church	Enter'd	Left
Students in Arts						
Seniors.						
Clarke James A. ^{3rd}	22	Thygeson	Lindsay	B. M.		
Dee Percival Moore	27	Max	J. Willoughby	B. M.		
Rauill J. W.	25	James	Stowbridge	B. M.		
Washington S. S.	21	Stephen	Hampton	B. M.		
Ward John B.	24	John	Brooklyn	B. M.		
Juniors.						
Knighton W. H. E.	18	William	Colboug	B. M.		
Wheeler Richard	18	John	Colboug	B. M.		
Wright John A.	20	Solomon	Sandhurst	B. M.		
Worcester John	27	John W.	Peterborough	B. M.		

ACADEMIC YEAR, 1868-9

NAME	Age	Parent or Guardian	Residence	Church	Entered	Left
Students in Arts (cont)						
Sophomore Year						
Allen James	24		Hamilton	P.M.		
Bainbridge Allan	24	Thomas	Albionville	P.P.		
Bejgs S. C.	23	Richard	Copeton	P.M.		
Burden B. B.	25	John	Lindsay	P.M.		
Holmes Charles	16	John	Colony	P.M.		
Hicks S. J.	20	John	S. Hillside	P.M.		
Hobbes F. L.	22	P. H.	Stamford	P.M.		
Hunt F. S.	23	S. W.	Wallacling	P.M.		
John Thomas	24		Colony	P.M.		
John Fadden W.		Rev. W.	P. Brampton	P.M.		
Baron O. J.	26	Alphonse	Garnerville	P.P. M.S.		
Colling Thomas	25	John	Lovvill	P.M.		
Chapman J. B.	27	John	Thurton	P.M.		
Carrico Weston	22	Daniel	Hardville	C.P.		
Fly B. S.	22	John	Caetph	P.M.		
Inch B. B.			Colony	P.M.		
Patel John	26	Jonathan	Clare Hill	P.M.		
Russell F. L.	25	George	Charing Cross	P.M.		
Totten J. W.	25	Ally.	Suttonham	P.M.		
Allen, Paul						
Biggs S. C.						
Carpenter, M.						
Cugmall, L.						
Foray, J. Wesley						
Kalokiris, C.						
Kaggart, C.						
Kall, R. B.						
Karbox, C.						
McGraw, L.						
McLain, J. S.						
Maguire, J. S.						

ACADEMIC YEAR, 1868-9

NAME	Age	Parent or Guardian	Residence	Church	Entered	Left
Oliver, O.						
Phelps, W.						
Spartan, J. W.						
Sturges, P. A.						
Thob, Alfred						
Watson, Geo. W.						
Ames, Presant.						
Brethels, M. H.						
Carle, J. R.						
Fletcher, P. H.						
Gable, A.						
Goreau, M.						
Hanz, C.						
Lynd, A.						
McClugan, H. P.						
Mills, W. H.						
Mallitt, R.						
Newton, M. H.						
Phelps, W.						
Robson, D.						
Richardson, J.						
Shibles, G. F.						
Sherr, R.						
Stow, F.						
Yeagley, J. H.						

ACADEMIC YEAR, 1867-70

NAME	Age	Parent or Guardian	Residence	Church	Enter'd	Left
<i>Freshmen</i>						
Wright, J. A.						
Quinn, A. L.						
Robison, F.						
Wilson, R. H.						
<i>Second</i>						
Drummond, M. H.						
Drummond, A.						
Carroll, H.						
Farmer, C.						
Fisher, S. B.						
Holmes, A. L.						
Keight, A. G.						
McBride, D.						
McFadden, M.						
Spaulding, W.						
Stewart, John						
Watson, J. H.						
<i>Sophomores</i>						
Brown, J. F.						
Carpenter, J. M.						
Quinn, J. L.						
Wright, A.						
Wright, C.						
Holmes, E. J.						
Mallett, R.						
McFadden, J.						
Robison, A. L.						
Shelby, G. T.						
Wright, J. H.						
Wright, J. H.						

ACADEMIC YEAR, 1867-70

NAME	Age	Parent or Guardian	Residence	Church	Enter'd	Left
<i>Freshmen</i>						
Ames, A.						
Caldwell, J. B.						
Edgemoor, K.						
Edgemoor, J. A.						
Hare, C. J.						
Harrington, J. P.						
Healey, E. A.						
Kingston, A. L.						
McHenry, C. D.						
Moore, C. D.						
Patterson, W. D. G.						
Pittard, W.						
Richardson, S.						
Riddell, H. W.						
Schell, R. H.						
Whiting, J. L.						
Wood, R. E.						
<i>Specialists</i>						
Bell, J. W.						
Burke, W.						
Caldwell, W. J.						
Chapman, M. A.						
Douglas, W. H.						
Eaton, W.						
Hall, Jas.						
Lang, J.						
Perley, W. T.						
Richardson, J. W.						
Somerset, J.						
Switzer, J.						
Taylor, W.						
Workeham, J. C.						

ACADEMIC YEAR, 1870-71

NAME	Age	Parent or Guardian	Residence	Church	Enter'd	Left
Seniors						
Comman, A.						
Boothman, W. A.						
Chapman, J. A.						
Cornie, A. C. W.						
Weg, S. C.						
Wichay, S. A.						
Wright, A. L.						
Wright, D.						
Wright, W. H.						
Wright, J. M.						
Wright, G. H.						
Juniors						
Carpenter, N. J.						
Clark, J. R.						
Dingwall, L.						
Fairbank, A.						
Haddock, C. W.						
Harris, C. J.						
Hansen, J.						
Wheeler, R.						
Peterson, L. A.						
Wright, G. J.						
Shelton, J. G.						
Wright, G. A.						
Hansen, C. J.						
Sophomores						
Amie, J. A.						
Fulton, W. A.						
Douglas, W. A.						
Harris, J. J.						

ACADEMIC YEAR, 1870-71

NAME	Age	Parent or Guardian	Residence	Church	Enter'd	Left
Seniors						
Karudra, J. P.						
Kealey, E. A.						
McHenry, J. G.						
Moon, C. J.						
Langcut, J. S.						
Latimer, W. S. G.						
Ballard, W. C.						
Richardson, W. S.						
Riddell, W. C.						
Schell, D. W.						
Whiting, J. L.						
Wood, R. E.						
Juniors						
Caldwell, J. B.						
Green, W. J.						
Hewitt, F. G.						
Jamison, W. S.						
Jamison, J.						
Kidd, W. C.						
Lewis, G. J.						
Longley, W. C.						
Manning, Thos.						
Marsden, W. H.						
Peterson, C. J.						
Spitzer, J.						
Wright, W. C.						
Wright, J.						
Wright, J. C.						
Specialists						
Beane, J. G.						
Greene, J. H.						
Wright, J.						
Edwards, W. W.						

ACADEMIC YEAR, 1870-71

NAME	Age	Parent or Guardian	Residence	Church	Enter'd	Left
Edwards, J. L.						
Stetson, D. H.						
Crozier, W. J.						
Willott, G.						
Hall, Jos.						
Jamison, W. J.						
Jamison, J.						
Jamison, J.						
Kane, D.						
Lamy, J. P.						
Quigg, L. E.						
Quigg, P.						
Quigg, J.						
Robinson, J.						
Syons, A. P.						
Woods, J.						
MacCamby, J.						
Peterson, G. H.						
Perley, D.						
Perley, P.						
Perrin, P.						
Perrin, D. C.						
Reynolds, J. C.						
Rich, J. A.						
Richard, A.						
Ryan, W.						
Schultz, W.						
Scudder, J.						
Sherris, W.						
Walker, A. S.						
Willwood, K.						
Wilmington, J. C.						
Ward, J.						
Wheeler, Ed.						
Wickman, J. C.						

ACADEMIC YEAR, 1871-72

NAME	Age	Parent or Guardian	Residence	Church	Enter'd	Left
Sims						
Shepley, J. H.						
Schultz, P. A.						
Carleton, J. W.						
Clarke, J. R.						
Colwell, K.						
Frank, C. J.						
Holmes, C. J.						
Haggart, J.						
Harkins, C. H.						
Harpes, C.						
McIntyre, J.						
Mallett, R.						
Peterson, A. M.						
Pearson, J. A.						
Young, R. L.						
Sims						
Culver, W. H.						
Douglas, W. A.						
Hane, J. J.						
Harden, J. P.						
Healey, E. A.						
McKung, D. C.						
Morse, C. A.						
Payson, F. S.						
Pollock, W. H.						
Richardson, S.						
Riddell, W. H.						
Whiting, J. L.						
Woods, D. E.						

ACADEMIC YEAR, 1873-4

NAME	Age	Parent or Guardian	Residence	Church	Entered	Left
Ellis W. S.	21	Elyzap	Easton	Coll.		
Greenbank's J. J.						
Jollyffe Orion John	23	William	Easton	Coll.		
McKinnis, B. E.	21	Wm.	Boonswick	W.M.		
Parkman, J. H.	22	Stephen	Elizabeth	W.M.		
Scott, J. G.	18	William	Ottawa	W.M.		
Smith Lewis C.	25	Geo. F.	Granford	W.M.		
Smith Lyman C.	23	"	"	W.M.		
Hopfer J. H.	15	William	Walden	W.M.		
Freeman J. H.	27	John	St. Mary	W.M.		
Little, Jesse	23	John	Russell	Coll.		
Wass, Jacob	23	John	Robbie	Coll.		
Stewart, Andrew	22	John	Albion	Coll.		
Chow, H. H.	15	Edwin	Kingston	Coll.		
Edmonds, S. C.	30	Thomas	Smith's Hill	W.M.		
Fleming, James	28	John	Kans	W.M.		
Gray, J. H.	28	Lucina H.	Margaret	W.M.		
Graves L. W.	21	Thomas	Salford	W.M.		
Wickham G. C.						
Fleming W. H.						
Marcum W. H.						
Wheeler, G. H.	20	Thos. H.	Colbarn	W.M.		
Burwash, Stephen	23	Adam	Bullimore	W.M.		
LeBarre, A. F.	24	Andrew	DePole	W.M.		
Wilkinson, J. H.	22	Wm.	Lyons	W.M.		
Keefe, J. H.	25	John	Sand Hill	W.M.		
Hoyt, G. H.	18	Stephen	Stonerville	W.M.		
Chase, R. B.	27	Robert	Hills Cross	W.M.		
Worley, J. R.	17	Wm. C.	Drayton	W.M.		
Clanning, Thos.	21	James	Schomberg	W.M.		

ACADEMIC YEAR, 1873-4

NAME	Age	Parent or Guardian	Residence	Church	Entered	Left
Lacey Chas. C.	19	Joseph	Brooklyn N.Y.	W.M.		

ACADEMIC YEAR, 1871-72

NAME	Age	Parent or Guardian	Residence	Church	Entered	Left
			Specialists			
Sophomores			Chauton, J. Coleman, A. P. Cuyshants, W. Edwards, M. P. Edmiston, J. J. Elliott, J. Fawcett, J. Gee, Hill, N. Hill, E. Huston, J. Logans, J. Roam, J. Lamy, J. McCulloch, R. McKee, B. L. Miles, P. Peterson, C. W. Pennington, R. H. Popple, A. N. Shannon, J. Smart, D. Salisbury, W. Skelley, J. J. Smith, Z. C. Stewart, A. S. Spaulding, W. H. Goodell, J. Crumble, J. S. Walsh, W. C. Wray, J. Webster, J. Wilson, E. Workman, J. C.			
Broom, C. J. Caldwell, W. J. Green, W. J. Hewitt, Geo. Jamieson, W. J. Jamieson, J. Kaul, S. LeBaron, S. H. Longley, Beig. Manning, Thos. Marceau, P. H. Peterson, Geo. Ross, J. S. Swicker, G. Tilled, W. C. Wald, J. C.						
Allinson Beavers, Geo. Barrett, W. H. Bous, J. J. Franklin, B. Harrison, C. H. Jamieson, W. H. Kaul, S. Kannon, J. Pedley, Hugh Ross, J. S. Tumbled, J. B. Wilson, E. Farley, J. L. Conley, J. B. McKee, B. L.						

ACADEMIC YEAR, 1872-73.

NAME	Age	Parent or Guardian	Residence	Church	Entered	Left
			Sophomores			
Broom, C. J. Gyles, W. H. Douglas, W. M. Hare, J. J. Haridon, J. P. Healey, E. R. Knight, W. H. McKee, B. L. Moore, C. A. Russell, F. S. Pedley, Hugh Ross, J. S. Ward, J. J. Kaul, S. Tumbled, J. B. Conley, J. B. Spaulding, J. B. Wilson, E. (S. P.)			Juniors			
Caldwell, J. B. Hewitt, Geo. LeBaron, S. H. Longley, Beig. Marceau, P. H. Manning, Thos. Peterson, C. W. Riddell, W. C. Ross, J. S. Swicker, G. Schell, D. M. Silley, W. C. Work, R. E. Workman, J. C.			Freshmen			
Adams, J. P. Coleman, L. J. Cuyshants, J. H. Bous, J. J. Collins, R. J. Edcumbe, Geo. Ellis, W. S. Hooper, J. H. Kaul, S. McKee, B. L. Smith, J. J. Smith, Z. C. Workman, J. C. Salisbury, W. H. Spaulding, W. H. Burwash, S.						

ACADEMIC YEAR, 1872-73

NAME	Age	Parent or Guardian	Address	Church	Entered	Left
Hudson, J. M.			Winton, T.			
Northey, J. R.			Wallace, A. J.			
Sawcitt, J. M.			Mottley, J. E.			
			Workeham, G. C.			
			Ward, J. A.			
			Welch, H. B.			
			Wilmington, T.			
			Wells, J.			
<i>Specialists</i>						
Austin, H.						
Burdigell, J. T.						
Bell, M.						
Campbell, W. H.						
Charlton, J.						
Criley, J. B.						
Crone, L. W.						
Deon, J. W.						
Edmunds, J. C.						
Edmonds, J. C.						
Foster, J. L.						
Sawcitt, J. M.						
Breiman, J. W.						
Adams, J. M.						
Ames, C. M.						
Ames, G. R.						
Ames, R. H.						
Amison, J.						
Keam, F.						
McFarlane, J.						
Mills, Jesse						
Osborne, J. C.						
Reid, J. R.						
Scott, G. J.						
Seabury, W. W.						
Smith, Lym. C.						
Spaulding, W. H.						
Stamper, N.						
Sturges, J. H.						
Smith, J.						
Spaulding, J. B.						
Hatson, C.						

ACADEMIC YEAR, 1873-74

NAME	Age	Parent or Guardian	Address	Church	Entered	Left
<i>Seniors</i>						
Scott, Geo.						
LeBaron, J. B.						
Loudley, B.						
Mahoney, J.						
Marceau, W. F.						
Peterson, C. H.						
Riddell, J. W.						
Stotzer, V.						
<i>Sophomores</i>						
Allan, Frank						
Bell, J. W.						
Burwash, S.						
Colman, R. P.						
Colman, L. L.						
Crush, Frank, Jr.						
Ellis, M. B.						
Hopper, J. H.						
McCliffe, T. S.						
McKusick, B. E.						
Smith, L. C.						
Smith, Jas.						
Spaulding, J. B.						
McKusick, J. M.						
<i>Juniors</i>						
Barrett, M. F.						
Beavers, Geo.						
Bray, S. H.						
Doubt, G. J. B.						
Hau, J. R. B.						
Harrison, C. H.						
Jamison, W. H.						
Jamison, J. S.						
Monroe, J. W.						
Ross, J. S.						
Schell, D. A.						
Tilly, W. E.						
Ward, Jos.						
<i>Freshmen</i>						
Amundson, J. H.						
Cham, H. H.						
Colman, L. C.						
Crone, L. W.						
Edgcomb, Geo.						
Koyle, C. H.						
McFarlane, J.						
Smith, Lym. C.						
Scott, J. B. J.						
Wallace, A. J.						
Worley, J. W.						
Workeham, Geo. C.						

ACADEMIC YEAR, 1873-4.

NAME	AGE	PARENT OR GUARDIAN	RESIDENCE	CHURCH	ENTERED	LEFT
Specialists.						
Alley, C. H.						
Austin, H.						
Barkwell, M.						
Bates, M. J.						
Barnes, Fred.						
Conley, J. B.						
Campbell, G. W.						
Campbell, G.						
Campbell, W. F.						
Crane, E.						
Galvich, G. W.						
Church, J.						
Edmonds, Julia.						
Fauccett, Mrs.						
Greenaway, J. Sheldon						
Greenaway, J. Meloy.						
George, J. R.						
Lindsay, R.						
Lasty, C.						
Leitch, Thos.						
Nell, L. M.						
Munson, J. A.						
Munson, J. A.						
Mills, Jesse.						
Phillips, All.						
Ray, A. J.						
Shelley, L. S.						
Smith, J. R.						
Stewart, J.						
Wass, J.						

ACADEMIC YEAR, 1874-75.

NAME	AGE	PARENT OR GUARDIAN	RESIDENCE	CHURCH	ENTERED	LEFT
Seniors.						
Allen, Jas.						
Barrett, W. F.						
Beavas, Geo.						
Gray, J. H.						
Fowler, G. P.						
Hare, R. B.						
Hartman, C. W.						
J. Smith, J. D.						
Honroy, J. M.						
Ross, J. S.						
Tilley, W. E.						
Worham, G. C.						

Juniors.

Arms, J. M.
 Burnack, A. P.
 Coleman, L. Z.
 Collins, W. S.
 Hooper, J. H.
 Loeffler, O. J.
 McKee, B. L.
 Smith, J. A.
 Smith, Lewis C.
 Spaulding, G.

Freshmen.

Edgewood, Geo.
 Hunt, C. H.
 Leitch, S. H.
 Miller, G. G.
 Hill, L. M.
 Munson, J. A.
 Munson, J. A.
 Rice, H. L.
 Russell, J. M.
 Whittington, R.
 Worham, G. C.

ACADEMIC YEAR, 1874-75.

NAME	Age	Parent or Guardian	Residence	Church	Entered	Left
<i>Specialists</i>						
Allen, C. H.						
Austin, H.						
Barkwell, W.						
Burton, R.						
Boyer, J. P.						
Campbell, W. W.						
Campbell, J. C.						
Campbell, J. W.						
Calvert, J. C.						
Dunnick, J. C.						
Dixon, J. R.						
Eddy, D.						
Edmonds, J.						
Elliott, R.						
Fairley, J. H.						
Fremont, J. M.						
Greer, J. H.						
Hewson, Thos.						
Apple, H. H.						
Kelly, G. D.						
Lambert, J. P.						
Lewis, E. T.						
Blue, Sam, J.						
McHally, J.						
Phillips, A. M.						
Robertson, Est.						
Russell, N. H.						
Sillery, S.						
Smith, J. R.						
Smith, R. B.						
Spivack, A.						
Thomas, J. A.						
Tracy, R. H.						
Tolson, J.						

ACADEMIC YEAR, 1875-76.

NAME	Age	Parent or Guardian	Residence	Church	Entered	Left
<i>Seniors</i>						
Amis, W.						
Calwell, J. B.						
Clawson, J. P.						
Glenn, J. G.						
Gunnash, J. H.						
Garrison, J. S.						
Garrison, W. H.						
Holliffe, C. J.						
McKeuzie, P. E.						
Moore, C. A.						
Smith, Lewis C.						
Smith, Jas.						
Spaulding, G. B.						
<i>Juniors</i>						
Barkwell, J. H.						
Burton, G. R. S.						
Chowen, F. H.						
Cross, L. W.						
Quicshank, J. P.						
Hopper, J. H.						
Koehler, C. H.						
Peter, J. M.						
Smith, L. M. C.						
Trumble, J. B.						
Ward, Jos.						
Wootley, J. R.						
<i>Sophomores</i>						
Echlin, R. P. H.						
Franklin, B. S. J.						
Hill, T. W.						
Hoyle, J. N.						
Hunt, C. H.						
Night, J. H.						
Wells, J. G.						
Hewson, J. H.						
Murison, J. H.						
Rice, H. T.						
Whittington, R.						
<i>Freshmen</i>						
Byington, E. L.						
Clawson, R. H.						
Edmunds, J. C.						
Greer, J. H.						
Hudson, J. H.						
Master, C. H.						
Wells, E. H.						
Perilton, A.						
Robertson, C. W.						
Russell, J. M.						
Spaulding, N. H.						
Trumble, J. B.						
Thomas, J. A.						
Smith, R. B.						
Wells, A.						

ACADEMIC YEAR, 1875-6.

NAMES	Age	Parent or Guardian	RELIGION	Church	Method	Lat.
Specialist		Webster, J.				
Anderson, J.						
Gray, W. H.						
Spaulding, S.						
Barkwith, W.						
Bartlett, W.						
Battell, E.						
Burns, P.						
Brown, W.						
Bridges, Jas.						
Campbell, M. M.						
Campbell, C. C.						
Conrad, S. M., S.						
Galbreath, E.						
Gillis, J. E.						
Grady, J. H.						
Guest, J.						
Hill, J. A.						
Hunt, J. W.						
Houch, J. W.						
Jones, H. W.						
Joy, C. A.						
Johnson, J.						
Kearney, L. A.						
Lewis, E. S.						
Lawton, J. P.						
McCarty, S.						
Madge, W. W.						
Malone, J. W.						
McLachlan, J. M.						
Mason, C. K.						
Morgan, J. W.						
Neale, R. S.						
Puffer, J. W.						
Thomas, H.						
Trague, H.						
Walt, W. J.						
William, S. L.						

ACADEMIC YEAR, 18

NAMES	Age	Parent or Guardian	RELIGION	Church	Method	Lat.

Science Course
 Riddell, W. L. B. L.

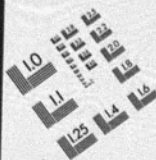

Association for Information and Image Management

100 Wayne Avenue, Suite 1000
Silver Spring, Maryland 20910
301-587-8300



Centimeter



Inches

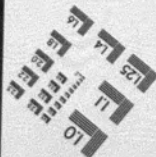

MANUFACTURED TO AIMM STANDARDS
BY APPLIED IMAGE, INC.



END OF

TITLE