

VICTORIA UNIVERSITY  
(TORONTO, ONT.)  
REGISTRAR'S OFFICE

SERIES 2: STUDENT  
RECORDS

SUBSERIES 2: ARTS  
RECORDS

87.143V 3-1

REGISTER OF ARTS  
STUDENTS  
1857-1863

CERTIFICATE OF AUTHENTICITY

THIS IS TO CERTIFY THAT THE MICROPHOTOGRAPHIC IMAGES APPEARING ON THIS ROLL OF MICROFILM ARE ACCURATE AND COMPLETE RECORDS OF MATERIAL DELIVERED TO XEBEC, AND WERE MICROFILMED IN THE REGULAR COURSE OF BUSINESS PURSUANT TO ESTABLISHED ROUTINE POLICY FOR THE MAINTENANCE AND PRESERVATION OF SUCH RECORDS THROUGH THE STORAGE OF SUCH MICROFILMS IN PROTECTED LOCATIONS.

IT IS FURTHER CERTIFIED THAT THE PHOTOGRAPHIC PROCESSES USED FOR MICROFILMING THE ABOVE RECORDS WERE ACCOMPLISHED IN A MANNER AND ON MICROFILM WHICH MEETS THE RECOMMENDED REQUIREMENTS OF THE STANDARDS FOR PERMANENT MICROPHOTOGRAPHIC REPRODUCTIONS.

87 219V 100-2  
ITEM

12X  
REDUCTION RATIO

MAR 9 1968  
DATED MICROFILMED

Barbara Chwastek  
CAMERA OPERATOR

XEBEC IMAGING SERVICES INC.  
CONCORD, ONTARIO, CANADA

ACTIVITY

PHOTOGRAPHIC  
MICROFILM ARE  
MATERIAL  
FILMED IN THE  
NT TO ESTABLISHED  
E AND  
UGH THE STORAGE  
OCATIONS.

PHOTOGRAPHIC  
HE ABOVE RECORDS  
ON MICROFILM  
REMENTS OF THE  
OGRAPHIC

100-2

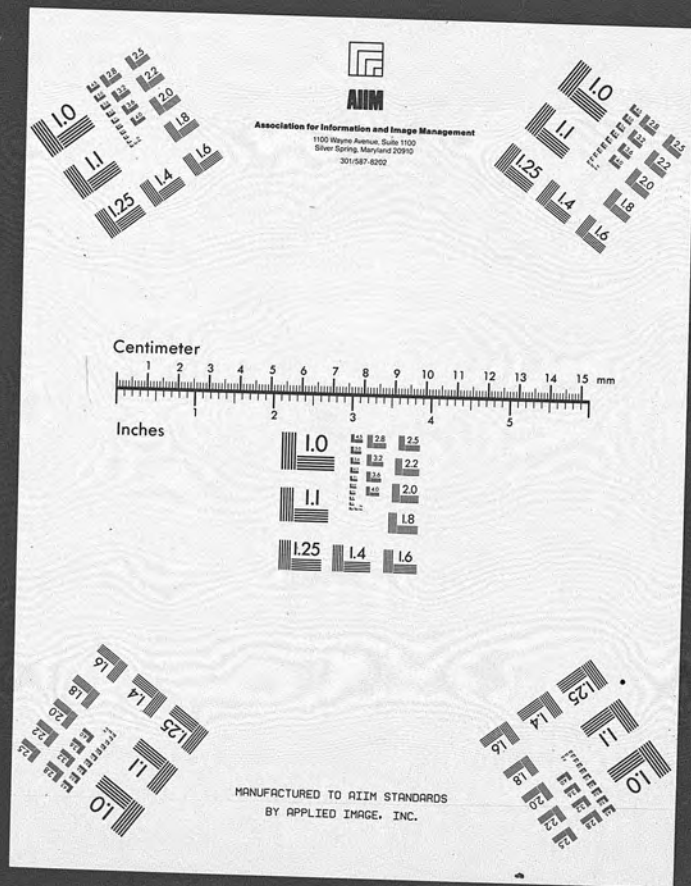

~~212~~  
~~871~~

Mem.

Monday, Aug 31<sup>st</sup> 1857 - 158 Entries

[ 27 1857 ]  
[ 4 ]

Victoria College  
Register

Aug. 27<sup>th</sup> 1857

A

1887-8

Entered	Name	Age	Parent	Residence	Post Office	Class	Left	Studies
Aug 27	Sch John C	25	Robt.	Cotauug		Froh.		Gr. Ar. 709
"	Adams Henry	17	Henry	Whiting		Fr. M.		Lat. Gr. Al. Chem.
3 1/2	Amstrong Charles S.	19	Thomas	Yall		i	to del.	Lat. Gr. Chem.
4 1/2	Amstrong Alfred F.	17	"	"		"	"	Ar. Chem.

Enter	Name	Age	Parent	Residence	Post Office	Branch	Left	Studios
Aug 27	Beattie Daniel	21	Alley <sup>sr</sup>	Attama City		Epic.		Freshman
"	Bostin Barney	29	Thom.	Haldimand	Provanantown	P. M.		Alg. Lat. French
"	Brown Hiram	24	Eges.	Hydenham	Leith	Discp	9 days	Ch. Gr. Gp. Pen - Returned 15 <sup>th</sup> Sep.
"	Burns Alex <sup>sr</sup>	23	Jas.	Toronto		W. M.		Freshman
28	Bawlinhimer Patrick	22	Wm.	Ancaster		"		"
"	Burwash Nathaniel		Adam	Baltimore		"		Sophomore
"	Bain Charles Deane	16	J. John	Cobourg		"		Al. Gk. Chng.
31	Bain Abram	19				"		Junior
"	Beynon John Wesley	17	Geor.	Farmerville		"		Sophomore
"	Bodwell W. G.	14	John <sup>sr</sup>	Cobourg		Epic.		Lat. an. Gp. Gp.
"	Brake Wm.	22	Thos.	"		W. M.		Ch. Gr. Gp. Pen. Al. Gp. Chan.
"	Bolence Rollin		John C.	"		Epic.		Ch. Gr. Gp. Pen.
"	Boristol Colman	23	John J.	Bath		W. M.		Al. Gp. Chan.
1 Sep	Bridgman G. H.	16	J. P.	Smithville		"		Lat. Gk. French
"	Beatty William	22	Wm.	Thorold		"		Lat. Gk. Al.
3 Sep	Bilings George	21	John William (G.)	Windsor		Epic.		Freshman
4	Beatty John D.	19	Wm.	Thorold		W. M.		an. Gp. Gp.
7	Boice James John	17	Wm.	Thorold		W. M.		Al. Lat. Chan.
Oct 25	Bygon Hamilton	18	Wm.	Hamilton City		"	17 Oct	Lat. Gk. Lat. Fr.
Jan 13	Burwash J. Stephen	20	John	Brantford		W. M.		Lat. Alg. French
21	Brake Francis	21	Edward	Buce		W. M.		With E. G. Phil. C. Gram in the
March 15	Brennan Patrick	18	John	Cobourg	Yorkville	W. M.		With E. G. Phil. C. Gram in the
						P. C.		* Alpha, Gram. Arithmetic

Entered	Name	No.	Parent	Residence	Post Office	Gr.	Left	Studies
Aug 27	Watts G. S.	19	Thos	Brighton				Lat. Gk. Grm.
"	Bond John Richard	14	John	Yorkville		W. Va.		Lat. Gr. Gk. Book Keeping
Jan 13	Rapap Phillip	19	Jacob	Hingston		W. Va.		E. Grand Latin Algebra Book Keeping
"	Bill Thomas	26	proprietor	Strom		W. Va.		Great Grm Latin Greek Algebra
"	Reaman Frederick	21	Wm		Billstown	W. Va.	Sept 4	Christy Al. Geometry Grammar

Entered	Name	Age	Parent	Residence	Post Office	Ch.	Left	Studies
Aug 27	Coward Samuel	23	-	Braintree		#2pin		Natural Philos
"	Christie Oliver W	20	Isaac	Scarboro	Lamereaux	W. M.	May 3	Lat. M.
"	Corbett Robt.	19	Saml.	Perrytown		Pres.	Sept 3	Al. Lat. Gk.
"	Chisholm Daniel B.	24	Geo.	Wilmington Square		W. M.		Lat. Gk. Gr. al.
"	Cornish Geo. H.	23	John	Toronto		"	"	Lat. Gk. Gr. Calcul
28	Cornier Charles P.	23	Thos.	Woburn		"	"	Lat. Gk. Gr.
"	Coleman Albert J.	17	Willia	Lynn		"	"	Al. Gk. B.
29	Collier John	22	James	Bellevue	Lewelle	"	"	Latin, Chem. Al.
"	Campbell Alex. F.	24	John	Concord		"	"	Lat. Gk. Al.
31	Crawford Lambert H.	18	Isaac	Braintree		"	"	Lat. Gk. Al.
"	Cotnam Charles	15	Peter	Barnumville		"	"	Gk. Ar. Lat.
2 Sept	Crompton John B.	11	Alex	Lyons		"	"	Gk. Ar. Lat. Greek Gram
8	Clarke Math.	18	Wm. Jr. (G.)	Walden		Pres.	1 <sup>st</sup> term	Al. Lat. Comp.
22	Clarke Nelson B.	26	Benj.	Ernestown	Lower Mills	W. M.		Lat. Philos. Chem. Astron.
Oct 20	Campbell Nicholas	14	Rice	Waltham	Larvis	W. M.	3 <sup>rd</sup> term	Arit. Gram. Geo. Alg.
"	Campbell David	15	"	"	"	"	"	Mathematical Gram. Geo. Alg.
Nov-1	Campbell W. F.							
Jan 13	Clarke W. J.	22	James	Fredericktown	Hoas	W. M.		Book Keep Gram. Arit. Philos.
"	Callis Richard	21	Thos.		Oriskany	B. C.	1 <sup>st</sup> term	Arit. & Gram. Philos.
"	Cavell Thomas	20	Thomas	Canter	Canter	W. M.		E. Gram. Arit. Philos.
21	Coston Allen	18	Robert.	Wilmington		W. M.		E. G. Arit. Philos. Book keep.
27	Campbell Alexander	24	James	Lynn	Millville	Comp.	1 <sup>st</sup> term	Latin, Greek, Chem.
Aug	Cheney Joseph B.	27	Frank	Montreal		W. M.		Latin, Nat. Philos. Theol.

D

1854-8

D

Entered	Name	Age	Parent	Residence	Post Office	Ch. Left	Studies
Aug 27	Dowden John Ametig	51	Thos.	Huntingdon		F. Ch.	Logic. Rh. Sueton. Eng. Com.
" "	Driffill J. H.	18	Thos.	Bradford		P. M.	Smith & G. Lat.
" "	Dorsey Am. J.	18	Robert	Newtown Robinson		P. M.	U. G. Lat. G. G.
" "	Deering Thos. W.	14	Wm	Colbourn		" "	Ar. G. G. Phy. G.
" "	Baroph W. M.	13 1/2	John	Fortville		" "	Lat. G. G. Chem. G.
29 -	Dorring W. M.	25	John	Colbourn		" "	Lat. G. G. Botany & Eng.
" "	Durham James	20	James	Dunstable		" "	Lat. G. G. Al.
30 -	Douglas Alexander	18	Rev. Jas.	Millbrook		Presb.	Lat. G. G. Al. Ar.
31	Dumble David	20	David	Colbourn		H. M.	U. G. M. G.
" "	Dumble Albert	17	"	"		"	Latin & Public Grace Al.
Sept 9	Davidson Charles Ross	16	Abel	Coltoun Sanding		Episc.	Con. Lat. Lat. G. G. Ar.
Jan 13	Duncan Nancy	24	William	York	Yorkville	H. M.	E. G. Smith. W. G. G. G. G. G. G.
" 14	Dunnill John	24	John	Bowmanville		H. M.	Smith. G. G. G. G. G. G. G.
29	Devise Thos. G.	18	Isaac	Northport		" "	G. G. G. G. G. G. G. G. G.



Entered	Name	Age	Parent	Residence	Post Office	Ch. Lft.	Studies
Aug 27	Ellis John Co.	14	Wm	Quebec		Wm.	Eng. Ar. G. A.
11ep	Elliott Wm M.	20	Mrs E.	Rt. H. B.		Pres.	Lat. G. A. Chem
3 Jan 13	Catow James	24		St. Marys		W. M.	Math. Philol. E. Gram

1857-8

Entered	Name	Age	Rank	Residence	Post Office	Ch.	Left	Studies
Aug 27	Aspher Sanderson	17	Private	Northham	Victoria	Staff	Aug 8	C. Geo. Arith. - St. Phil.
"	Stannell Joseph	21	Cannon	Hamilton	Colony	C. Co.	Apr 10	Arith. - C. G. - Geo.
"	Hoyle Thos. H.	13	Thot.	Crossing	Sid. Ct.			Al. Lat. - G. Comp. - G. & Grammar
"	Fraser Thomas	21	Sol.	Nelson	Snowell	W. M.		Lat. - Ar. - Al. - G.
"	Ketchum Nelson	21	Cook	Nelson	"	"		Alph.
2 Sep	Kierman Friedrich	18	Private	Canmore	"	"		Al. - G. - G. - Geo. - For
Jan 13	Wife Joseph A.	19	Sol.	St. Michael	Keese	W. M.		C. - G. - Ar. - Lat. - Algebra - Phil.
"	Scott J. W.	20	John	St. Catharines	"	W. M.		Algebra - G. & Arith. - Algebra - Phil.

Entered	Name	Age	Parent	Residence	Post-Office	Ch.	Left	Studies
Aug 27	Green Andrew	14	Walter	Cobourg		Episc.		Lat. Ar. 49
"	Grover Thomas	20	Thos. J.	Wardville		Episc.		Lat. Ar. 49
"	Graham Wm Henry	20	James	Bellville		Pres.		Lat. Ar. 49, 12d. App.
"	Gertrude Peter	21	John	Wellesley	Wellington	M.M.		Ar. Gr. 49
"	Graham Jas.	20	Thos. Walker	Vernham	Burwick	" "		Lat. Ar. Gr. Arith. Geom.
3 Sept	Gladstone Victor	12	Julius	Minto		Episc.		Ar. Gr. 49, Rock Book
6	Gape Peter James	25	Peter	City of Hamilton		M.M.		Lat. Ar. 49
July 13	Gill Alexander	11	Thomas	Osnabuck	do	M.M.		Arith. Geom. Geography
"	Graham Henry	11	John		Bellefleur	M.M.		Arith. Lat. & Geom. Latin
"	Grange James	30		Cobourg		" "		Trigonometry
Feb 10	Granly John James	17	Wm	Cobourg				Geom. Trig. Anatomy, Algebra,

Entered	Name	Age	Parent	Residence	Prof. Office	Col.	Lat.	Studies
Aug 27	Hart Luccius	18	Samuel	Pictou		H. M.		By. Gr. Pen. Ar.
	Helen John Henry	12	John	Rt. Hope		H. M.		Ar. Gr. by Book Keeping
	Kolden Thos.	17	Irishman	Shannonville		H. M.		App.
	Justand Geo. G.	20	Robert	Nelson	Shannonville	H. M.		Lat. Chem. French.
	Gay, Wm.	20		Shannonville	Hallow	H. M.		Eng. Gr. 1 <sup>st</sup> Lt. Great Green
	Leitch, James Thos.	18	John	Cobourg		H. M.		Eng. Gr. 1 <sup>st</sup> Lt.
	Wocking Wm. H.	18	Wm	Braintree		" "		Soph.
28	Koyle Joseph	19	W. Hunter	McMillan City		" "		Col. Chy. Lat. - Gr.
	Kice Wm.	26	Mrs. Kice	Bond Head		" "	Miss	Lat. & Chem.
	Hewitt John	19	Mrs. H.	Queen's Head		" "		Lat. Al. Chem. Gr. Comp.
31	Hopack James	16	Sam	Cobourg		Med.		Mathematics
	Hopack Henry Esq.	13	"	"		"		Ar. Gr. Lat. Philol. Bookkeeping
Sept 1	Kice A. G.	22	Thomas	Beausievil		H. M.		Junior - Etc.
15	Hewell Jacob S.	22	Griffith	Amherstburg		" "	Miss	Lat. Chem. Ar.
Jan 10	Morgan John	18	Thomas	Whitby Township	Baylaw	Esq.		E. Gram. Math. Algebra, Philos.
	Clawitt William	23	"	Cobourg		H. M.		Arith. E. G. Philol.
	Hestart R. J.	13	H. J.	Cobourg		H. M.		Gram. Arith. Bookkeeping
	Hocking Chas. E.	17	John	Williamstown		H. M.		Latin Chem.
14	Hastings William	24	Hastings	Harwood	Harwood	" "		Lat. Greek. Algebra
Feb 3	Hewell John A.	20	Griffith	Amherstburg		" "		Arith. Alg. Gram. Geom.

Entered	Name	Age	Rank	Residence	Post Office	Ch.	Libt.	Studies
Aug 27	Ireland Francis Charles	19	Wm	Smithfield				
20 "	Ingersoll, P. H.	20	Lease	Piston				Gr. Sr. Philo. St. Ch. by Geo. Smith
Aug 27	Jackson Thos.	23	Wm	York	Yorkville	Wm.		Ar. by by. Wm. Philol. Ar. by Lat.
28	Johnson Chauncy E.	13	Chauncy	Original				
Jan 15	Justin Henry J.	31	Wm	Waterville	Waterville	Wm.		E. Geo. Smith, Philol.

Entered	Name	Age	Parent	Residence	Post-Office	Ch	Lat	Studies
Aug 27	Pearce, Jabez, Bunting St		—	Cobourg		P. M.		Eng. from Post. North.
"	Reaney					" "		Lat. Cal. Gr.
24	Reaney John Brinkley	18	John	Dundas		" "		Lat. Gr. Ar. Tr.
"	Hillbourn, Melbourn	18	William	Amos		" "		Lat. Gr. Ar.
"	Kingsley John James	12	John	Cobourg		" "		Lat. Gr. Ar.
Jan 16	Kennedy David	19	Jack		Southville	P. M.		Lat. Gr. Ar. Reader
"	Keys Thomas	13	Thos. (University of the Holy)		Ormeau	P. M.		Lat. Gr. Ar. Reading
"	Kelly Era W.	17	John W.	Cobourg		P. M.		Lat. Chem. Lat. Gr.

Entered	Name	Age	Parent	Residence	Post-Office	Ch.	Lat.	Studies
Aug 27	Loffridge John W.	19	Robt.	Walden	Provt.	23	Grand Sp. Ar. Ede.	
"	Linton William	15	Wm.	Pickering	Pickering, Rutledge	Tr. M.		Latin Ar. Gg.
"	Lucas Daniel V.	23	John	Nelson	Mp. Leby	Tr. M.		Gk. Lat. Am.
"	Lindsay Thos. C.	18	Joseph	Darlington	Hampden	" "		Latin, Ar. Gg. Chau. Zoology Bot.
"	Laur Wm. H.	19	Thos.	Lidney	Smithville C. Hastings	Tr. M.		Topog.
"	Laird Wm. H.	21	Robert	Burford		Tr. M.		Lat. Gk. Logic.
28	Leadley William	18	Alison	Wotr	Torrato.	" "		Ar. Gg. Ky. Sen.
"	Lanceley John E.	11	John	Colony		" "		Ar. Gg. Lat.
Jan 13	Linderkin George	18	Mrs.	Mapleton	West Point	Tr. M.		Latin, Gk. G. E. G. Write.
22	Laur Neddy Alex <sup>r</sup>	14	Rev. John	Lidney	Smithville	Tr. M.		Phis. Lat. Write. Algebra
"	Lewis S. H.	16	Mrs.	Dundee	" "	" "		Sp. Home

6





*M**1857-8**M**Entered**Name**No. Room-**Residence**Post Office**Ch.**Left**Studies**A*

A.O.

1858-8

A.O.

Cont.	Name	Age	Parent	Residence	Rel. Office	Ch.	Sept.	Studies
Aug 28	Andreas Solow	20	Wm	Queen Sound		W. M.		L. G. G. A.

①

Ent.	Name	Age	Parent	Residence	Post-Office	Ch.	Left	Studies
Aug 27	Parsons William	16	John	Oakville		Prot.		Lat. H. Sch.
"	Perry Nathan Jr.	16	Wm	Emmettston	Comerskills	Tr. M.		Ar. G. G.
"	Penton Edward	24	John A.	Paris		Episc.		Lat. Al. Army.
"	Philp John Junior	17	Wm	New Castle		Tr. M.		Prebman
"	Philp John Senior	19	Saml. C.	Seiwantown	Esquebung	Tr. M.		Lat. Army, Bot.
"	Pearl Jos. Wm	20	Wm	Nelson		"		Lat. G. G. Al. An. Greek Gram. Notes
28	Perrin Daniel	18	Thos.	Mt. Vernon		"		Lat. G. G. Al. Grammar
29	Payne Simon Harrison	17	Wm L.	Cobourg		"	Aug 31	Lat. G. G.
"	Peckow William R.	26	Prot.	Bradford		"		Senior
- 31	Piper Robt. A.	20	E. B.	Supitoll		"		Lat. Al. Th. Chem.
Oct 5	Perry Charles	16	Geo.	Cobourg		Episc.		Arith, Gram, Pen. Booking
Jan 13	Folkenhorne J. C.	16	Richard	Cobourg	Cobourg	Tr. M.		E. Gram, Arith, Booking, Writing

Ent.	Name	Age	Parent	Residence	Rel. Office	Ch.	Left	Studies
Aug 27	Rolls James L.	18	Charles	Wardenville		Episc		4y. Lat. Al. Gr.
"	Rolls Alfred	19	James A.	Morpeth		"		Lat. Al. Gr.
"	Ross T. T.	20	Daniel	Madocville		Episc.		Lat. Gr.
28	Rupert Edmund L.	22	Adams	Rupertville	Maple	"		French.
29	Reeve Richard Adam	13	Mrs R.	Peterboro		"		Lat. Al. Gr.
"	Reeve W <sup>th</sup> Albert	15	"	"		"		French.
- 31	Reyan Alfred M.	13	Patrick	Colbourn		W. M.		Ar. Gr. Pen. Gr.
Sep 22	Reynar Alfred H.	16	James	Quebec		W. M.		Lat. Greek. Gr.
Oct 11	Robson H. Ebenezer	22	John	St. Basille		"		Latin, Greek, Hist.
Feb 4	Rubidge Frederick R.	13	Fredrick	Toronto		Episc		Latin, Arith, Grammar, Pen.

Est.	Name	Age	Parent	Residence	Prof. Office	Cl.	Left	Studies
Aug 27	Spencer Geo. James Long	18	John Bray (G.)	Japanee	Japanee	W. M.		Lat. H. Ar.
"	Henry Egerton Rye	21	James	Federicksburg	Japanee	"		H. Ar. Gr. Greek Gram
"	Switzer Susan Green	21	John G.	Conestoga	Andover	"		H. Ar.
"	Spitzer Adolam	17	David R.	Splice	"	"		Gr. Ar. Chem.
"	Shaw William Isaac	16	John	Kingston	"	"		Freshman
"	Stephens Alfred Monroe	13	Geo.	Cobourg	"	"		Lat. Gr. Ar.
28	Sickles John C.	21	Abiam	Muncy town	"	"		Ar. Gr. E. Hg.
"	Saller George Brown	18	Peter	Convent	"	"	Nov 4	Ar. Gr. Botany, Bookkeep.
29	Sawell Alfred	12	Mrs. Dixon	Three Rivers C.C.	"	"		Ar. Gr. Gr. Bookkeep.
"	Sawell Edward	12	Mrs. Dixon	"	"	"		"
"	Salmon John	26	"	Montreal	"	"		Fresh
31	Shaw Robert	20	John	Scottish	"	"		Lat. Gr. Fr.
"	Scott Wm Edward	17	Wm	Cobourg	"	"		Fresh
"	Scoulan Mark	22	Mark	Bradford	"	"		Lat. H.
"	Scott Wm	13	Thos	Cobourg	Pres.	"		Lat. Gr. Ar.
"	Stanton John Jos. P.	21	Oliver	"	Pres.	"		Lat. Gr.
"	Spier William Richd	15	Henry	Brighton	W. M.	"		Freshman
2 Sep	Schopier G. W. Henry	16	W. Augustin	Brookline	"	"		Al. Lat. Philos. Greek G.
26	Southland Donald G.	18	Adm.	Kamilton	W. M.	"		Junior
July 13	Sharp William	22	Thos	Kingston Canada	Epis	"		Anth. E. Gram Philos. Latin etc
14	Stevens Smith	16	Pyra	Newton	W. M.	"		Lat. Gr. Ar. Book. Gram.
"	Sumner John C.	18	Wm	St. Catharines	Thos	W. M.	April 20	Anth. Ar. Chem.
25	Thomson John	16	Michael	St. Catharines	W. M.	April 20		Algebra, Gram. Ar. Ar. Writing Junior year
Walter Stone	Thomson Thos. J.							



J.M.V.

1857-8

J.M.V.

Cont.	Name	Age	Parent	Residence	Post-Office	Ch.	Left	Studies
Aug 27	Thompson James	24	James	Cobourg		M. ed.		Eng. Alphon. Batten, Nat.
" 28	Leu Henry	27	Mrs Leu	Paris		"	"	Juno
Jan. 14	Theckering John	23	Wm	Almnick	Almnick	W. M.	Almnick	Gram. with Ad. Philos
12	Upper Martin C	21		Thorold		Episc		Lat. Eng.
1	Vanderburg Lewis	30	Stephen	Cobourg		W. M.		Lat. Gr. Ar. al.

Ent.	Name	Age	Parent	Residence	Rel. Office	Ch.	Sept.	Studies
Aug 27	Whitlock Geo. William	19	Rev G. C.	Cobourg		W. M.	March 22	Pr. Chem., Com. Gr.
"	Wilson Henry	16	Nichols	"		Epi.		Al. Lang. Jr. Lat. Arith
"	Hutton, W. A.	29	David	Prescott		W. M.		Copy
"	Shlton, Wm	28	—	Cobourg		W. M.		Eng. Arith. Eng. Gr.
"	Williams R. E.	18	Robert	Cobourg		W. M.		N. P. Lat. Eng. Gr. Arith, Chem
"	White Jeremiah	15	David	York	Yorkville	"	"	Lat. Gr. Ar. Geom.
"	Washington W. C.	16	Stephen	Darlington	Hampton	"	"	Lat. Ar. Gr. Greek Grammar
"	Williams John	20	Edward	Cobourg		Bap.		Ar. Gr. Gr.
"	Withrow William Henry	18	Isaac	Tornon		M. M.		Lat. Gr. Ar.
"	Wilson Arthur Lawrence	19	John	York	Willowdale	W. M.		Lat. Gr. Chem.
28	Wilson Wm. C.	18	John	Chinguacousy	Grubsville	"	"	Freshman
"	Watkinson Geo.	19	Anthony	Darlington	Hampton	"	"	Sept.
"	Wood George S.	25	Ans. W.	Cobourg		"	"	Junior
"	Williams E. R.	16	S. R.	St. Stanley		"	"	Freshman
— 29	Wade William	17	Walter	Pt. Hope		"	"	Lat. Ar. Arith. Greek Grammar
3 Sept	Winter Albert Henry	12	Joseph	Sandwich		Epi.	Sept 5	Ar. Gr. Gr. Pen
5	Waddell Andrew	14	Archd	Cobourg		Pres.		Lat. Ar. Gr. Greek Grammar
17	Wood John Owens	16	Rev E	Yorkville		W. M.		Lat. Ar. Penmanship
Sept 21	Warner Albert	16	Edney	Willow		"	"	N. P. Lat. Penmanship
July 18	Willow R. P.	21	Thomas	Kingston Washp.	Odessa	W. M.		Greek Reader, Latin, Tongue
"	Webb A. C.	18	Thomas	Colborne	Colborne	W. M.		Algebra, Geometry, Eng. & Gram.



17

1857-8

Cont.

Name

Age

Parent

Residence

Post Office

Ch

Let.

Studies

17

243

1857-8

243

Cont.	Name	Age	Parent	Residence	Post Office	Ch.	List	Studies
y	Young George Young Macintosh	23	William Macintosh	Sligo. Erin Cotnam	W. M. Reed	Lat. Coll. Cal. Univ. (by) 1878. W. G. H.		
Jan 13	Young James	21	Robert	Mill Brook	P. M.	Latin, Greek, Spanish		

Total attendance of students during term  
of 1857-8, exclusive of medicine 288  
May 10<sup>th</sup> 1858



1858		1858		1858		1858	
Ent.	Name	Parent	Residence	Post-Office	Appointed	Left	Studies
Aug 25	Alcock Joseph	Thomas	Beckwith	Proshoot	21 Dec		Lt. Alg. Quaker Co.
27	Adams Henry	Henry	Whitby		19 M		Treasury
Oct 29	Henry Jas. William	Mrs. Alway	Jarvis		22 " "	see	Lt. Eng. Co.
Nov 24	Ashlan Benjamin	Mrs. S.	Bradwinthly Eng		26 M. M.	see 22	Com.
1859 Feb 14	Adams Thomas	H. M.	Hungerford	Loeed	20		

1858-9

Cont.	Name	Parent	Residence	Post-Office	Age	Church	Leff	Hustler's
1858								
Aug 28	Rigdon Nelson	Jacob Boston	Whitby		18	Mes.		Late Quaker bk.
26	Bennett John	Adrian	Baltimore		16	Mes.	see 27	Late. N.Y. Land Church
27	Brand Edward James	Jonathan	Hopk.	P. Hope	50	F. M.		North C. & Latin
27	Burwash of Nathaniel	William	Baltimore		19	F. M.		Senior
10	Keating Nelson	William	Essex		23	F. M.		Junior
10	Kristof Solomon	Saml	Fredricksburg	Booth	28	F. M.		Senior
10	Kroder Tom	Tom	Virginia		15	F. M.		Junior
10	Keaman Edward Carl	Am. Keaman	Albany		77	F. M.		Late. N.Y. Land Church
10	Kelton Wm. George	Ans. Patten	Essex		14	F. M.		Late. North C. & Latin
28	Kelmer Robinson	Edward	Rox.	Forester's Falls	20			Common
30	Keller George William	Wm	Brighton		20			High
30	Keenell John George	H. Keenell	Cotuit		15	Ch of Eng from 13		Long Senior North C. & Latin
1	Keegan John Wesley	Rev. Geo.	New York		18	F. M.		Junior
6	Kerr Joseph Lewis	Alex	Brighton		16			
14	Kerr William	Saml	Cotuit		15	Long M.		Common
10/1	Kerr Charles William	John R.	Amherst	Redoubtable	13	F. M.	High	Common
10/2	Kerr James	Charles	Newcastle		17		21st	Common
10/3	Kerr George	S. P. Kerr		Smithville	17	F. M.	6th	Common
10/4	Kerr William	James		Smithville	26	F. M.		Common
10/5	Kerr John	James		Smithville	18	F. M.		Common
10/6	Kerr William	William		Smithville	17	F. M.		Common
10/7	Kerr John D.	John	Therby	Smithville	20	F. M.		Common
10/8	Kerr James Evans	Rev. John	St. Albans		14			Common

13.

1858-9

Subj	Name	Parent	Residence	Post Office	Age	Entered	Left	Studies
10	Wm. B. Macander.	Larus	Torato		17	March	Sept	

16.

1858-9.

Est.	Name	Parent	Residence	Post-Office	Age	Class	Left	Studies
1857								
Aug 24	Casswell Robert	Risner Lane	Percy	Norham	20	E. M.	Sept 1 <sup>st</sup>	Freshman
x 25	Worcester John	James C.	Lorville		24	Sec.		Fresh - 4 <sup>th</sup>
x 26	Carpenter Thomas	Robert C.	Wapping		18	Free M.	1 <sup>st</sup> May	Subst. 6 <sup>th</sup> Lat.
x "	Clarkson John	Wimmskill	Thomas		23	F. M.		Comp.
x 27	Campbell Alexander	Tom	Spencer		24	F. M.		Freshman
x 1	Grifford Robert	Angela	James	Brandford	19	F. M.	Nov 10	Freshman
x "	Carpenter David	Henry	Carl	Lyons	15	F. M.		Lat. 6 <sup>th</sup> M.
x "	Robinson Albert	Samuel	Belle	Lyons	18	F. M.		Lat. M. G. Lat.
x 30	Corbett Adams	Charles	Bill	Colony	14	"		Lat. 4 <sup>th</sup> M.
x 31	Blake Nelson	Benjamin	Benj	Ernestown	20	"		Lat. 6 <sup>th</sup> Comp.
x 20	<del>Worcester John</del>	<del>John</del>	<del>Wapping</del>		24	"		Lat. 6 <sup>th</sup> , E. G.
x 1857	<del>Campbell William</del>	<del>John</del>	<del>Pincleton</del>		18	"		Lat. 6 <sup>th</sup> , E. G.
Jan 1	Worcester John	James		Ernestown	21	"	April 6	6 <sup>th</sup> , Lat. 6 <sup>th</sup> M.
15	Campbell William F.		Colony		"	"	April 15	Lat.
Feb 11	Hart Edward	Joseph	North		16	Ch. P. E.		Common
14	Corbett James	James	Colony		22	Acad.	1 <sup>st</sup> May	Common

D.

1858-9

Sut.	Name	Parent	Residence	Post-Office	Age	Class	Left	Station
Aug 24	Douglas George	Robert	Huntingdon Co.		22	Regt		Musician
x 26	Lowell Samuel	John	Leicester		26	Regt		Composed
x "	Lowell Maria	John	Leicester		20	Regt		Musician
x "	Lowell Mrs Geo	John	Waban Landing		17	Chaplain		Chaplain
x "	Driffill Jos Hill	John	Bradford		17	Regt	April 19 <sup>th</sup>	Lat. Sgt. Co. 4th
x "	Drifler John Cartwright	John	Codorus		15	Regt		Lat. Sgt. Co. 4th
x "	Drinking William	John	Bradford		26	Regt		Truck & Coffer
x "	Dunnell Alfred Ryan	John	Southport		27	Regt	St. Mary	Truckman at 6.00 am
x "	Downey William Stuart	Robert	Newtown Britain		17	Regt		Truckman
98 x 31	Durham James	John	Queens town		21	Regt	Feb 7	Truckman
	" Dunbar Albert	Thomas	Leicester		18	Regt		Lat. Sgt.



E.

1858-9

Ent.	Name	Parent	Residence	Post-Office	By	Church	Left	Studies
July 27	Capt Robert Elliott	Mrs Elliott	Palmer	21 East	Sec 23	Trickman		
31 <sup>st</sup>	Mrs Moore	Mrs	Coburn	16 W. B. C.				
Nov 11	Mrs Moore	Mrs	Coburn	16 W. B. C.				

St.

1858-9

Cont.	Name	Parent	Residence	Post-Office	Age	Depart	Left	Studies
July 26	Lloyd Thomas B.	Thomas B.	Colony		19	Dist. Sch.		Latin Greek Algebra
"	John James Alexander	Alexander	Winnipeg of Que.	Brackton	21	W. Sch.		E. Sch. Lat.
"	John Joseph Alexander	Thomas	St. Catharines	Kleine	20	W. Sch.		Lat. Lat. to C.
"	John John Wren	John	St. Catharines		20	"		French
Nov 27	William Anderson	John	St. Catharines		18	W. Sch.		Lat. Euclid A. G.
Nov 21	Reily Deering	Deering	St. Catharines		20	W. C.		Alg. Lat. Reader
1859 Jan 14	John A. Ashton Kesteven St. Sch.	Joseph	Louvill		22	H. M.	15 Sept	Alg. Geom. Trig.

f.

1858-9

Ent.	Names	Parent	Residence	Post-Office	Age	Service	Left	Remarks
1157								
Aug 25	Lyndine Samuel Fleming	James	Miss Lonsdale	Leachmere	19	Med.	see 22	Ally with team, Geos.
26	Gardner Edward	Edw.	Stamilton		25	See	Nov 16	Edw.
"	Boyer James	Thomas	Hardville		19	Edw. Long	see 22	North. Lat. Quack.
"	Graham Henry	John	Red Blawan	Belts Corner	19	Th. M.		Lat. Eng. G. Arctic. Alg.
28	Lee Alexander	Thos.	Quatruck	Autterville	19	"	April 21	Lat. Eng. G. Arctic. Alg.
30	Green Andrew	Walter	Estoung		15	English		Lat. Ark. Alg. 21
"	Boyer Nathan	Wm.	Estoung	James Mills	18	Th. M.		Lat. Alg. Arch.
"	Jones Henry Nathan	Henry	Estoung		16	English		Com.
18	Jones John Raphael	"	"		14	"		Com.
Sept 27	Goodenham Robt. James	Wm.	Toronto		16	Chg. Eng.		with team, Geos.
Oct 7	Lydon Geo. Henry	Jas. T.	Cherbrook C. E.		15	Th. M.	see 22	with Geos. team, Geo.
1858 Jan 10	Wardner William	James	Miss Lonsdale	Leachmere	21	Th. M.		Eds. North. Lat. Quack.
"	Yeoman John T.	Edw.	Comwall	Newmill	11	Th. M.		with team, Geo. G.

H.

1858-9

Entr.	Name	Parent	Residence	Post Office	Age	Class	Left	Studies
Aug 26	Robert Long Henry	John	Port Hope		15	W. S.		Smith, N.Y., & C.
"	Ray William		Maryborough	Collin	26	W. S.		Yates, Cal.
"	Joseph Henry	Jama	Lawson		21	W. S.		Alg. North Lat. & W. Long
"	Stephen John	Thomas	Wilton	Reglan	18	Ch. E.		North, N.Y., Lat. & G.
29	Henry Charles	John	East Williamsburg		18	W. S.		Alg. Lat. Exam.
"	Hayden Frederick Coley	Rev. Hon.	Cottingham		21	W. S.		Lat. Sp. Grad.
"	Walter Thomas	Wram	Phanopolis		18	W. S.		Calculus
"	Horace James	James	Cottingham		17	W. S.		Sophomore
Sept 1	Howell Jacob	Elizabeth	Americanburg		23	W. S.	1858	Phil.
2	Horace Henry Elbow	Las...	Cottingham		14	W. S.		Latin, Greek, Heb., & C.
9	James William John	John	St. Albert	Newland	24	W. S.		Logic, Metaph., Natural Science, & C.
10	Walter William	Kestley	Harwood		23	"		Lat. & Heb. & C.
20	Howard Frederick Lett	Walter	Newtown		23	"	Nov 23	Greek, Latin, Lat. ?
Oct 7	Hamilton Thomas, Thos. G.	Thos	Cottingham		18	"		Exam.
1858 Jan 13	Hamilton William	Robt.	"		17	Lat.		Algebra, Arith., Grammar.
Feb 5	Hastings William	Wm. H.	Marbleham	Richmond 1858	22	W. S.	Feb 10	Exam.
"	Hall Edward	Joseph St.	Montreal		16	Ch. E.	May 1st	Calculus
"	Hill G. G.	William	Newmarket					Junior

28.

1858-9

Ent.	Name	Parent	Residence	Post-Office	Age	Class	Left	Studies
June 19	Lejewell William H.	Lejac	Picta		15	Eng	May 1st	East G. Inst. Nat. Phil.
Aug 25	Jones Charles Augustus	Ans Cony	Mountain		18	VCS	1st May	Lab. Patent; R.R. Linn. Col.
x	Jones Robert	William	East Cony		15	Eng		Lab. Eng. Linn. Exam.
x 26	Jackson Henry C.	M <sup>r</sup> Jett	Smithville	Historic 20	25	VCS	11 March	Lab. & G. N.Y.
x	Jackson Henry		Smithville		25	VCS		
x	Johnson Chauncey Edward	Chauncey	L. Original		13	VCS		North C. & S. Lat.
x 30	Jones Henry Clinton	Henry	West Cony		16	Ch of Eng	sec 22	Common
35	Jones John Ralph	"	"		16	Ch of Eng	sec 21	Common

No.

1858-9

Cont.	Name	Parent	Residence	Post-Office	By	Month	Left	Status
1858								
Aug 25	Went Joseph Ridley	John	Waynesville Am.	Waynesville	25	July	8	Dec
Aug 26	Kennedy David	Jacob	Smithville	Waynesville	26	July	15	Dec
Aug 27	Kington John James	Col. Page	Waynesville	Waynesville	13	July	15	Dec
Aug 28	Stanger John Dudley	John	Waynesville	Waynesville	19	July	15	Dec
Aug 30	Stelly Thomas	John	Waynesville	Waynesville	18	July	15	Dec
Aug 12	Wynn Thomas	John	Waynesville	Waynesville	14	July	15	Dec
Aug 15	Wilson John	John	Waynesville	Waynesville	17	July	15	Dec

Ent.	Name	Parent	Residence	Post Office	Age	Church	Left	Studies
Aug 24	Lattimer, James Francis	William	Storington		26	Wes		Phil. Soc. Assisted Phil. Duties, Latin, Gk.
25	Lugat Daniel Pan Anna	John	Appleby		24	Wes		Hebr.
26	Loise Hon Harvey	Isabel	Lawan		20	Ch of Eng		
27	Lyonceler Tom Ellis	Com	Coppany		12	W. M.		South Town Lat
10	Law Miley Alexander	Rev. Wm	Lebanon		14	W. M.		Lat. Gk. Alg. North Beach
11	Layton William	Wm	Pickering		17	W. M.	H. Mason	Lat. Gk. Alg. C. Com
12	Loffredo 7th Michael	Robert	Windsor		23	W. M.	W. M.	Lat. Gk. Alg. His. Quack
13	Louis Barbara Pett	David	Coastal town		23	W. M.		Lat. G. G.
30	Law William Henry	Henry	Kidney		19	"		Junior
Oct-12	Leadley John	William	Lorain		22	"	SEC	Arith. & Geom., Lat.
13	Lemaitre Louis	Mrs. L.	Bandhead		19	"		Lat. Gk. Alg. Eng. G.
Nov 15	Lazier Stephen Franklin	Mrs L	Dundas		17	"		Junior
1860								
Jan. 12	Lewis Howard	David	Colchester		20	W. M.		Arith., Geom., Alg., Nat. Phil.

1858-9				Post-Office	Ag.	Church	Left	Studies
No.	Cont.	Name	Parent	Residence				
Aug 24		Mc Clatchie Alfred	Charles	Verichin Brook	Herdman's	21	Pres.	Meticulat
" 25		Mc Lary Robert	Robert	Corunall	"	19	"	Lat. Eng. G. Acad.
" 26		Mc Kie William Hugh	John	Whippena	"	18	Pres. Ch.	L. ph.
" 27		Mc Kie Andrew	Andrew	Cotton	"	14	Pres. Ch.	L. ph.
" 28		Mc Kie Samuel	John	Port Hope	"	14	Pres. Ch.	L. ph.
" 29		Mc Lellan Norman	Donald	Bones	"	25	Pres. Ch.	L. ph.
" 30		Mc Lellan George Morrison	Davis H. H. H.	Belleisle	"	25	Pres. Ch.	L. ph.
" 31		Mc Lellan Van S. and John	George H. H.	L. Orignal	"	24	Pres. Ch.	L. ph.
" 32		Mc Lellan James	James	James	"	27	Pres. Ch.	L. ph.
" 33		Mc Lellan Edward	Thomas	Edwan	"	11	Pres. Ch.	L. ph.
" 34		Mc Lellan Thomas	Andrew	St. Catharines	"	11	Pres. Ch.	L. ph.
" 35		Mc Lellan John	Alexander	St. Catharines	"	16	Pres. Ch.	L. ph.
" 36		Mc Donald John Neil	John	St. Catharines	"	23	Pres. Ch.	L. ph.
" 37		Mc Donald John	John	St. Catharines	"	18	Pres. Ch.	L. ph.
" 38		Mc Donald John	John	St. Catharines	"	16	Pres. Ch.	L. ph.
" 39		Mc Donald John	John	St. Catharines	"	19	Pres. Ch.	L. ph.
" 40		Mc Donald John	John	St. Catharines	"	21	Pres. Ch.	L. ph.
" 41		Mc Donald John	John	St. Catharines	"	12	Pres. Ch.	L. ph.
" 42		Mc Donald John	John	St. Catharines	"	22	Pres. Ch.	L. ph.
" 43		Mc Donald John	John	St. Catharines	"	20	Pres. Ch.	L. ph.
" 44		Mc Donald John	John	St. Catharines	"	14	Pres. Ch.	L. ph.
" 45		Mc Donald John	John	St. Catharines	"	17	Pres. Ch.	L. ph.
" 46		Mc Donald John	John	St. Catharines	"	22	Pres. Ch.	L. ph.
" 47		Mc Donald John	John	St. Catharines	"	18	Pres. Ch.	L. ph.
" 48		Mc Donald John	John	St. Catharines	"	22	Pres. Ch.	L. ph.
" 49		Mc Donald John	John	St. Catharines	"	18	Pres. Ch.	L. ph.
" 50		Mc Donald John	John	St. Catharines	"	22	Pres. Ch.	L. ph.
" 51		Mc Donald John	John	St. Catharines	"	18	Pres. Ch.	L. ph.
" 52		Mc Donald John	John	St. Catharines	"	22	Pres. Ch.	L. ph.
" 53		Mc Donald John	John	St. Catharines	"	18	Pres. Ch.	L. ph.
" 54		Mc Donald John	John	St. Catharines	"	22	Pres. Ch.	L. ph.
" 55		Mc Donald John	John	St. Catharines	"	18	Pres. Ch.	L. ph.
" 56		Mc Donald John	John	St. Catharines	"	22	Pres. Ch.	L. ph.
" 57		Mc Donald John	John	St. Catharines	"	18	Pres. Ch.	L. ph.
" 58		Mc Donald John	John	St. Catharines	"	22	Pres. Ch.	L. ph.
" 59		Mc Donald John	John	St. Catharines	"	18	Pres. Ch.	L. ph.
" 60		Mc Donald John	John	St. Catharines	"	22	Pres. Ch.	L. ph.
" 61		Mc Donald John	John	St. Catharines	"	18	Pres. Ch.	L. ph.
" 62		Mc Donald John	John	St. Catharines	"	22	Pres. Ch.	L. ph.
" 63		Mc Donald John	John	St. Catharines	"	18	Pres. Ch.	L. ph.
" 64		Mc Donald John	John	St. Catharines	"	22	Pres. Ch.	L. ph.
" 65		Mc Donald John	John	St. Catharines	"	18	Pres. Ch.	L. ph.
" 66		Mc Donald John	John	St. Catharines	"	22	Pres. Ch.	L. ph.
" 67		Mc Donald John	John	St. Catharines	"	18	Pres. Ch.	L. ph.
" 68		Mc Donald John	John	St. Catharines	"	22	Pres. Ch.	L. ph.
" 69		Mc Donald John	John	St. Catharines	"	18	Pres. Ch.	L. ph.
" 70		Mc Donald John	John	St. Catharines	"	22	Pres. Ch.	L. ph.
" 71		Mc Donald John	John	St. Catharines	"	18	Pres. Ch.	L. ph.
" 72		Mc Donald John	John	St. Catharines	"	22	Pres. Ch.	L. ph.
" 73		Mc Donald John	John	St. Catharines	"	18	Pres. Ch.	L. ph.
" 74		Mc Donald John	John	St. Catharines	"	22	Pres. Ch.	L. ph.
" 75		Mc Donald John	John	St. Catharines	"	18	Pres. Ch.	L. ph.
" 76		Mc Donald John	John	St. Catharines	"	22	Pres. Ch.	L. ph.
" 77		Mc Donald John	John	St. Catharines	"	18	Pres. Ch.	L. ph.
" 78		Mc Donald John	John	St. Catharines	"	22	Pres. Ch.	L. ph.
" 79		Mc Donald John	John	St. Catharines	"	18	Pres. Ch.	L. ph.
" 80		Mc Donald John	John	St. Catharines	"	22	Pres. Ch.	L. ph.
" 81		Mc Donald John	John	St. Catharines	"	18	Pres. Ch.	L. ph.
" 82		Mc Donald John	John	St. Catharines	"	22	Pres. Ch.	L. ph.
" 83		Mc Donald John	John	St. Catharines	"	18	Pres. Ch.	L. ph.
" 84		Mc Donald John	John	St. Catharines	"	22	Pres. Ch.	L. ph.
" 85		Mc Donald John	John	St. Catharines	"	18	Pres. Ch.	L. ph.
" 86		Mc Donald John	John	St. Catharines	"	22	Pres. Ch.	L. ph.
" 87		Mc Donald John	John	St. Catharines	"	18	Pres. Ch.	L. ph.
" 88		Mc Donald John	John	St. Catharines	"	22	Pres. Ch.	L. ph.
" 89		Mc Donald John	John	St. Catharines	"	18	Pres. Ch.	L. ph.
" 90		Mc Donald John	John	St. Catharines	"	22	Pres. Ch.	L. ph.
" 91		Mc Donald John	John	St. Catharines	"	18	Pres. Ch.	L. ph.
" 92		Mc Donald John	John	St. Catharines	"	22	Pres. Ch.	L. ph.
" 93		Mc Donald John	John	St. Catharines	"	18	Pres. Ch.	L. ph.
" 94		Mc Donald John	John	St. Catharines	"	22	Pres. Ch.	L. ph.
" 95		Mc Donald John	John	St. Catharines	"	18	Pres. Ch.	L. ph.
" 96		Mc Donald John	John	St. Catharines	"	22	Pres. Ch.	L. ph.
" 97		Mc Donald John	John	St. Catharines	"	18	Pres. Ch.	L. ph.
" 98		Mc Donald John	John	St. Catharines	"	22	Pres. Ch.	L. ph.
" 99		Mc Donald John	John	St. Catharines	"	18	Pres. Ch.	L. ph.
" 100		Mc Donald John	John	St. Catharines	"	22	Pres. Ch.	L. ph.



1858-9

No.

Cont.

Name

Parent Residence

Post-Office Age School Left

Studies

16 Miller William Jr.  
17 " Millmore Franklin

Newburgh  
Joseph St. George

133 7 1/2 N  
24 7 1/2 N

Conf

A.O.

1858-9

Cont	Name	Parent Residence	Post Office	Age	Month	Left	Studies
1858							
Aug 30	Maria Cyrus Allen	Mitchell	Leutberg	19	W. M.		Latin, Gk. Alg. Grammar
Sept 14	Maria Colborne			20	W. M.		R. R. Latin, Greek, Nat. Hist.
6							
Sept 3	Blissman Star	Michael	Leutberg	17	R. G.		Common

98

1858-9.

Ent.	Name	Parent Residence		Post-Office Age. Church. Left			Studies
1858	Pant. Shapp. William	Tickers	Belton	21	Wes		Wash
Aug 25	Palkingsham John A.	Wilmington	Cotton J.	16	Wes	March	E. Gram Smith. Lat. Gram
x 16	Phillips John	Per 75	Newcastle	18	Wes		E. Gram Supt
x 1	Pearson James		Boston	London	Eng	19	Supt. Sec
x 1	Pearson John		Boston	London	Eng	20	Supt. Sec
x 27	Perrin Daniel	Thomas	Newport	19	W. M.	April 27	Lat. E. G. Smith
x 1	Perrin Thomas	Thomas	Newport	14	W. M.		Supt. Sec
1858-59	Perry Nathan	Wm.	Carristown	18	W. M.		Supt. Sec
1858-59	Perry Charles	George	Boston	17	Eng. W. M.		Supt. Sec. Smith

9

1858-9

Cont.	Name	Parent	Residence	Post-Office	Age	Whit.	Left	Studies
Aug 27	Robert Edmund Henry	Adam	W. Cape Village		15	7. v. 6.		Geography
x 18	Rufus John	William	W. Cape		25	-	Apr 22	Lat. Eng. Grammar, Alt. Geog.
2 10's	Richard Frederick Henry	Thos. P.	Toronto		14	Enslod	Dec	Latin, French, Arithmetic
Sept 9	Regan Alfred M.	Patrick	W. Cape		14	W. H. M.		Common
5 10	Richard James C.	Elizabeth	W. Cape	London	20	W. H.		Common, Lat. & Eng. dict. Arithmetic
	Richard M. H.				25	W. H.	April	

S.

1858-9

Ent.	Name	Parent	Business	Post-Office	By Church	Left	Standing
1858							
Aug. 25	Schafers John Henry	W. Augustus	Bookstore		17	Wed	Math
"	John William Edward	William	Peterson		18	Wed	Spok
"	Johnson John		Merchant		27	"	Math
"	St. Dennis John May	Max	Pl. K. T. & Co.		17	Wed	see 22
26	Stephens Alfred W.	Joe	Colon		15	Wed	Lady, Ark, French West.
"	Willemsen	John	Botany		10	Wed	Lady, Great Arab, Greenland
"	Walters Alexander	W. Walter	Colon		26	Wed	Lady, G. G. Smith
"	Wheeler Charles Fred	Leviage	Print. Office		21	Wed	Confession
"	Wright Margaret Augustus	Edwin	Spencer, Galt		21	Wed	Lady, G. G. Smith, G. G. Smith
"	Scott Thomas Henry	Walter	Appholetts		17	Wed	Rank, Geo. Cheen
"	Thorp William	Thomas		Novarood	17	Wed	Lady, G. G. Smith, G. G. Smith
"	Tilley Peter Lambert	Drexley	Quebec	Odessa	22	Wed	Lady, G. G. Smith, G. G. Smith
"	Town Robert	John	Sweden		21	Wed	Smith, G. G. Smith
"	Town Isaac	John	Winnipeg		17	Wed	Winnipeg
"	Wheeler Richard	Henry	Winnipeg		16	Wed	Winnipeg
"	Wheeler John Lewis	Abraham	Winnipeg		22	Wed	Winnipeg
"	Wheeler Donald Geo	Abraham	Winnipeg		19	Wed	Winnipeg
28	Wheeler	Mark	Winnipeg		22	Wed	Winnipeg
"	Wheeler						
30	Wheeler Edward	Mr. Decker	Winnipeg		13	Wed	Winnipeg
"	Wheeler Alfred	"			13	Wed	Winnipeg
"	Wheeler Egerton R.	James	Winnipeg		22	Wed	Winnipeg
31	Wheeler George Jas Long	John	Winnipeg		19	Wed	Winnipeg
3	Wheeler William	Wm	Winnipeg	St. Jerome	21	Wed	Winnipeg
9	Wheeler Elizabeth	John	Winnipeg		20	Wed	Winnipeg
11	Wheeler Thomas Boyd	Wm	Winnipeg				Winnipeg



2117

1858-9.

Cont.	Name	Parent	Residence	Post-Office	Age	Amount	Left	Studies
Aug 26	Gindall John	Richard	Township of Hope	H. Hope	101	Fr. M.	sec	Smith Coll. N. York
27	Hornpage James	James	Swantonville		97	Fr. M.		Col. Gen. N. York
28	Law Henry	John	Paris		28	Fr. M.	1850	Gen. N. York
30	Louise Wilbur	Wm	Cotony		15	E. Pa.	sec	Univ. Col. N. York
1858	John John Adams	John	Paris		21	Fr. M.		Univ. Col. N. York
19	Louise Wilbur	Wm	Cotony		14	Fr. M.		Univ. Col. N. York
20	Tabb Elias Everett	John R.	Montreal C. S.		14	Fr. M.		Univ. Col. N. York
Aug 27	Vanderburgh Levi	Stephen	Cotony		31	Fr. M.		Univ. Col. N. York

67

1858-9

Cont.	Names	Parent Residence	Post-Office of Physical Left	Studies
1858				
2 Aug 26	Wilson Henry	Archives Coburn,	17 Chgo R	Fresh
x	Trakles, Charles T.	Trakles, Jr Toronto	18 Pres A Nov-6	Lab. Pract. Smith. Eng. Gen
	Trakham William	George Quebec	19 Pres A	Smith, & C. Lab. Pract.
x	Tradell Andrew	Archives Cabourg	15 Pres	Mg. Sp. Lab. Pract.
	<del>Trak</del> Lebride	Lebride Saint. Anne	21 Pres	
x	Williams Richard Thos	Bishop St. London W. Ind. P.	Nov 2	Lab. Sp. Smith. & C. Mg.
x	Washington George	Anthony Hampton	20 W. M.	Carrion
x	Washington Wm. Wilmam	Stephen Hampton	17 W. M.	Secr. Mg. Lab. Sp.
x	Wilmott John. Coates	Wm. Kilton	Milton 189	Prussian
x	Williams W. J. Cal	Robert Cotting	16 W. M.	Smith. & C. Lab. Sp. Pract.
x	Wilder Arthur Laurence	John Corral	Willow Gate 26	W. M.
x	Werner Albert	Kidney Willen	17	Lab. Smith. Pract. & Gen.
x	Williston John. Parley	Wm. R. Eugene	16	Carr.
x	Walter <del>John</del> William	John G. Grahamsville	19	W. M.
x	31 Willoughby, Nicholas Plausy	John Le Roy	23	Prussia
1859	1 Wright George	Jos. Westfield	20	Vig. Rev. Ag.
x	9 Withrow William Henry	Lach. Toronto	19	W. M. Sp. Fresh
x	3 Williams Egerton R.		" "	Secr. Fresh
Jan 25	Washburn Charles		17	Carr. Lab. Pract. & Gen.
Jan 25	Wilson Robert C.		18	Lab. Pract. Smith. & C.





D. G. J.

1858-9

Cont. Name Parent Residence

Post-Office Age Church Left Studies

4  
Sept 2  
1850

Young George  
Goemanns John Rogers Arthur  
Pictou

26

see  
F. M. det. G. H. Alf. Airt.



A.

1859-60

Ent	Names	Parent	Residence	Died after by Church Left	Studies
Aug 11	Abey Daniel	George	Carrville	18 1/2 m	
18	Albans McLean	Thomas	Belleville	24 " "	Stam. Quack, Anti
22	Albans Prod.	John	Kingsport	Died 21 " - March 9	Chem. Alg. Nat. Hist.
Sept 15	Albans Daniel	John	H. Washington	Kingsport	Anti. Science

1859-60

Out	Name	Parant	Residence	Post Office	Age	Class	Left	Studies
Aug 11	Alvan Alexander	Saml	Carleton		25	W. M.		Junior
19	Walter Colman	Wm. Wm. Wm. Wm. Wm. Wm.	Windsor	Windsor	16	W. M.	April 15	Junior
	Richard Selma	0	Windsor		19	W. M.		Windsor, N.Y. Lat. Amer.
	William W. Wm. Wm.	0	Windsor		16	W. M.		Windsor, N.Y. Lat. Amer.
	Wm. William	William	Darlington	Oakawa	20	W. M.		North York State Phil. Soc. Lat. Amer.
	Wm. William	William	Springfield		24	W. M.		Windsor, N.Y. Lat. Amer.
22	Burch Oliver Edwin	P. H.	Windsor		24	W. M.		Windsor, N.Y. Lat. Amer.
	Wm. William Henry	Henry	St. Catharines		17	W. M.		Windsor, N.Y. Lat. Amer.
	Wm. Isaac	William	St. Thomas		27	W. M.		Windsor, N.Y. Lat. Amer.
	Wm. Edward	Wm. Wm.	Ottawa		18	W. M.		Windsor, N.Y. Lat. Amer.
28	Wm. John	0	Windsor		16	W. M.		Windsor, N.Y. Lat. Amer.
30	Wm. Hamilton	Wm. Wm.	Windsor		20	W. M.		Windsor, N.Y. Lat. Amer.
Sept 25	Wm. John	Wm. Wm.	Windsor		19	W. M.		Windsor, N.Y. Lat. Amer.
	Wm. Edmund	0	Windsor		19	W. M.		Windsor, N.Y. Lat. Amer.
1860								
Jan 11	Burrell John	Robert	Montreal		27	W. M.		Exp. Exam. Arith. Nat. Phil. Found.
" "	Belton, Robt. A.	Rev. Saml	Hamilton		19	W. M.		E. Exam. Arith. Nat. Phil.
18	Bellard, Robt. A. C.	J. C.	Windsor		16	Ch. Eng		Windsor, N.Y. Lat. Amer.
	Burwash John							

6

1859-60

Ent.	Names	Parent	Residence	Post Office	Age	Entered	Left	Studies
Aug 15	Abraham Benjamin		London		21	W. M.		Calcutt, West. R. Bank, N.Y.
20	Worcester Lambert J. G.		Braintree		21	"		W. M.
22	Constance Samuel	W. Hopkins	Toronto		17	Oct of Eng.		London, Lat. Bank, N.Y.
*	William Nelson C.	Robt. Poir.	Cobourg	Cobourg	20	W. M.		Bank, West. R. Bank, N.Y.
*	Isabella John Rowley	Thomas	Toronto	Cobourg	20	W. M.		London
*	Campbell John Berry	Wm	Cobourg	Cobourg	18	W. M.		North - Gram. Sch. - Latin - Nat. Phil.
29	Campbell Wm	John	Inverness		35	"		Lat. Sch.
Sept 1	William Albert James	Wm	Lynn		19	W. M.		Lat. School, Pa.
1860								
Jan 11	Craig Thos. Emanuel	John	Newtonville		23	W. M.		Lat. Sch. Acad.
"	Myrtle Edgar	Henry	Millisatt	Rayville	21	"		Gram. Sch. Philad.
16	Wentley Charles D.	John	Linnisfil		17	"		Gram. Sch. Philad.
"	Gary David	John	Cobourg		45	"		
30	Wentley Ed.	Edward	London	Welford	20	W. M.		Gram. Sch. Philad. Habon.

①

1859-60

Out	Name	Count	Residence	Post Office	Age	Church	Left	Status
Aug 11	Richard Edwin A	Henry Jr	Barby Co. Ireland	Ridgway	21	W. M.		Lat. Jr. Pract. Lat. The.
"	Roaching William	John	Northburgh		21	W. M.		Self employed
19	Downing William	Robert	Southam Wilton		21	W. M.		Self employed
" 24	Deeble John	Robert John Jr.	Southam		17	W. M.		Lat. Phil. Chem. Latin Greek
Sept 1	Sumble David	William Thos.	Co. Wex		22	" "		Self employed
	Sumble Albert	"	"		"	" "		Self employed
1860								
July 18	Down Edward	Henry	Stephan Cornish	Devon	20	W. M.	May 2	Eng. Exam. Smith. High Latin
23	Robson Robert	J. Geo.	Crown		20	" "		Lat. Gk. Nat. Philol.

8

1859-60

Date	Name	Rank	Residence	Post Office	Age	Command	Left	Studies
Aug 11	Edmund George	1st Lt	Boston		17	N. M.		Latin, Alg., Eng. Lit., Math.
1860	18	Lieutenant	Christ Church, New College, Matheny		19	N. M.		English
July 15	15	Lieut. Col.	Palermo Troop	Palermo	21	Drabyn		Vigil, Herodotus, Geom., Nat. Hist.



F

1859-60

Col Names Ment Residence

Post Office to School Left

Studies

Aug 17<sup>th</sup> Praver Alex<sup>r</sup> 0 Mex<sup>r</sup> Nelson  
 18<sup>th</sup> \*Luttrell James 0 Camel Post Lancia  
 \*Luttrell E. d. d. d. Peta  
 \*Lyle Jas. May. Thos. Otway &c  
 19<sup>th</sup> \*Lynch John Williams John St. Catharines  
 \*Lynch Alfred  
 20<sup>th</sup> \*Meyerson Isaac 0 St. C. R. (B) Co. & Peterson  
 22<sup>nd</sup> \*Murray Dennis C. 0 Cobourg  
 1860  
 Jan'y 13<sup>th</sup> Frost William John St. Catharines

Cambridgeville 22  
 27  
 26  
 Pease 31  
 21  
 17  
 24  
 Cobourg 22  
 20

Per Col  
 H. M.  
 H. M.  
 " "  
 H. M.  
 H. M.  
 H. M.  
 P. C.  
 H. M.  
 Latin, Alg. Nat. Hist.  
 Quack. Eng. Names  
 Lat. Calc.  
 Appointed  
 Lat. Quack. Quack. etc  
 Sept 11 Latin Eng. Sp. & Calc  
 Latin, P. Phil., Eng. Quack., Alg. H. Hist.

1859-60

Cont	Name	Parent	Residence
------	------	--------	-----------

July 17*	Spencer John	John	Warren
" 18*	Conrad Lemington	Edw	North Medford
" 19*	Ray Abraham	William	Essex
20*	Summ Andrew	Walter	Keenons
21*	Bojorth Alexander	Thomas	<del>Essex</del> St. Catherine's
22*	Carroll Wm	Oscar	Essex
23*	Spencer Julius	Nich	Cambridge
1860			
Jan 12*	Gibson Stephen	Stephen	Coburn
" "	Goodwin William H.	Richard	"
" "	Geoff David	Nathl	"

Part of year for School Left

Studies

21	W. M.	Latin
18	W. M.	Lat. Greek Quack
18	Edw. Ray	Lat. Taylor's Hist. Eng. & Scot.
16	Edw. Ray	Lat. - Lat. Greek. Lat. Phil.
16	Ch. of Eng.	Latin - Eng. Reader, Algebra -
21	W. M.	Eng. Gram. Eng. Algebra. Lat. French
26	W. M.	Arith. Geom. Gram.
22	W. Child	Eng. Gram. Algebra;
19	Disciple	Arith. Eng. Gram. Lat. Phil.
15	W. Epie	Arith. Eng. Gram. Book keeping.

C	1857-60						Studies	
Date	Name	Parent	Residence	Post Office	Age	Church	Gift	Studies
Aug 17	Triche Jr	Mrs. Wicks	Newcastle	Bertie	22	W. M.		Eng.
"	Henry Selim	Warren	Boysville		17	"		English
"	Joseph Henry	Lewis	York		22	"		Undergrad.
Aug 18	Wamon James	Mrs. H.	Warrenton of Commerce	Sally Gum	21	"		English
"	James Edward	Leah	Wachau	Lasky	26	"		Eng. G., Nat. Hist.
"	Samuel William	Robert	Wachau		17	Method		Eng. G., Nat. Hist., Latin
"	John Thomas	Thomas	Wachau		18	W. M.		Lat. Inst. Eng. G., Alg.
3 19	Andrew William	Richard	Wachau do. C. E.		25	W. M.		Senior
"	Hayden Fred	Wm. Wicks	Court Springs		25	Conv.		Alg. Teach. Lat. Gk.
"	Samuel Henry	Lewis	Pellicia		20	Wm. M.		Lat. Alg. Eng. G., Arith.
"	Adgeet John	Elizabeth	Whitby	Reelin	16	Eng. Ch.		Bookman
"	Charles Erastus	John	East Williamsburg	Saltville	19	W. M.		Latin, Algebra, Chem. Teach.
"	John Andrew	Olson	Wachau		24	W. M.		Senior
"	Golden Thomas	Wiram	Shannonville		19	W. M.		Senior
Apr 1	William John	Robert	Shertonsville C. E.		26	W. M.		Geom. Teach. Logic
Apr 24	James Hessel James	James	Obony		18	Presby.		Junior
"	William William	Mrs. H.	Warrenton		26	W. M.		Lat. Gk. B.
Oct 19	Robert Robert	Robert	Pustan		19	W. M.		Geom. Lat. Phil.
1860								
Jan 12	Hitchcock Benj. F.	Saul	Sarnia		22	W. M.		Geom. French, Latin, Teach.
"	Robert Matthew	Matthew	Obony		15	W. M.		Geom. Teach. Nat. Hist. Arith.
"	John John H.	John	Port Hope		14	W. M.		Arith. Alg. Lat. Read. Eng. Geom.
	Hanson J. E.							

1859-60

1859-60

Cat	Name	Parent	Residence	Post Office	Sheet	Left	Studies
2	John Robert	William	Belmont	16	Ch. of Eng.		Lat. Lon. Alg. Sketch
3	19 Robinson	Chamney Ed	Chamney	14	Fr. Ill.		Lab. Sketch. Alg. Geo.
3860	Robertson	Henry	Belmont	24	Fr. Ill.		Sketch. Roman. Alg. Chemistry
Jan 10	James Sumner	Heman	Ingersoll	16	" "		Alg. Photos. Geom. Crit.
16	Pefferly	William	Montauk	13	" "		Geom. Crit. Geom. Photos

1859-60								
Age	Name	Parent	Residence	Post Office	Age	Entered	Left	Studies
21	* Singler, Sam James	John A.	Colony		14	11-11		Latin, Greek, Pop. Geo.
22	* Klamm, Reuben	Reuben	Spokane		21	1858	11	Eng. in Nat. Mil. Acad., N.Y.
23	Waring, James	James	Middleton	Spokane	24	11-11		Eng. Army, Eng. Co.,
22	* Kennedy, David	Isaac	Swathdale		21	11-11		Explosives
23	Wells, Joseph	Abey	Clawson	Wassinton	21	11-11		Ch. Surge, U.S. Army

L

1857-60

Out	Name	Parent	Residence	Post Office	Age	Remarks	Left	Studies
Sept 10	John Foster Alexander	Rev John	Prince Albert		15	W. M.		
17	Geat David Cairns	John	W. H. H. H.		25	W. M.	Oct 15	Mathematics
2	James William Howard	John White	Ind. Co. Michigan	Lucas	19	W. M.		Lat. Alg. Eng. W.
3	James Astor	John White	"		21	W. M.		Lat. Alg. Eng. W.
7	John Henry Henry	Wm. John	Prince Albert		21	"		Latin
1	22 Laurence John	John	Colony	Cherry	16	W. M.		Eng.
3	22 Lay in Stephen Rankin	Mrs L	Quindai		18	W. M.		Latin
4	22 Lewis John Pitt	David	Cookstown		23	W. M.		Alg. Latin Greek
4	23 To Bridge Wm. Nichol	John	Hatfield W. I.		24	W. M.		Lat. W. Alg. Chem.
5	30 Lowe William Henry	Walter	Caran		19	English		Lat. W.
5	30 Stephens Albert	John	Lat. Eng.		17	"		
5	30 Lawrence Holmes	John	St. George		16	W. M.		Lat. Philos. Exam. Acad. Eng.
1860								
Jan 11	Lewis Thomas	David	Cookstown		20	W. M.		Arith. Eng. Exam. Alg. Lat. Phil.
"	Laingmaid William	Joseph	Darlington		20	W. M.		Arith. Eng. Exam. Lat. Phil.

1857-60							
Mat	Name	Parent	Residence	Prof/Off/By Church	Gift	Studies	
Aug 17	Maclean William	Robt	Spaulford	17	W. M.		Lat. Quack
3	18 M. Elie William	John	Chippewag	17	Episcopal		
v	" " " Robert	John	Chippewag	15	W. M.		Eng. Lat. Latin Anth.
v	" " " " "	George	Chippewag	21	W. M.		Lat. Eng. Lat.
v	19 M. " " "	James	Spaulford	21	Eng. Ch.		Lat. Eng. Lat. Eng. Lat. Lat.
v	" " " "	W. M.	Montpelier	14	W. M.		Lat. Eng. Lat. Lat.
3	" " " "	W. M.	Franklin	19	W. M.		Lat. Eng. Lat. Lat.
v	" " " "	Thomas	Inds Co. Montpelier	21	W. M.		Lat. Eng. Lat. Lat.
3	" " " "	Wm	Berlin	22	W. M.		Lat.
v	20 M. " " "	John	Wana	16	" "		Eng
v	" " " "	David	"	14	" "	Nov 1	Eng
v	22 M. " " "	Andrew	Cobourg	15	" "		Lat. Quack, Lat. Phil.
v	" " " "	Wm	Springville	19	W. M.		"
v	" " " "	Charles	Windsor C.E.	22	" "		Frenchman
v	" " " "	William	Baltimore	16	Eng. Ch.		Lat. Eng. Lat. Lat.
v	" " " "	"	"	12	" "		"
v	" " " "	John	Lyonsville	21	W. M.		Lat. Eng. Lat.
v	23 M. " " "	Andrew	Cobourg	15	" "		Eng. Lat.
v	14 M. " " "	John	Chippewag	14	W. M.		Lat. Eng. Lat.
v	2 M. " " "	John	Franklin	22	W. M.		Lat. Quack - Chem. Quack.
3	" " " "	John	Franklin	25	" "		Lat.
Sept	23 M. " " "	James	Windsor	15	Free Church		E. Grammar Latin Lat. Phil.
v	26 M. " " "	Henry	Baltimore	16	Presb.		Lat. Eng. Lat. Lat.
1850	Oct M. " " "	Henry	Vermont		W. M.		Lat.
Jan 11	M. " " "	Catherine	Cobourg	24	Baptist		Lat. Eng. Lat. Lat. Quack
"	" " " "	Alex.	"	20	Presb.		Lat. Eng. Lat. Lat. Quack
14	M. " " "	Horace	Augusta	21	W. M.		Lat. Eng. Lat. Lat. Quack

A.C.

1859-60

Ent	Name	Parent	Residence	First Offer Age	Reared	Left	Studies
Aug 17	Regent Byron	Thos. Mitchell	Belmont	17 1/2	18		Cal. M. Phil. Gen. Smith
3	22 * Smith Regis		Newburgh	18	18		Cal. Gen. Smith N.Y.



P. D.

1859-60

Cont	Name	Parent	Residence	Post Office	Age	Church	Left	Studies
✓	July 17 * Peard Alexander	Wm	Woodstock		22	W. M.		Latin, Alg. Eng. Gr.
✓	18 * Peard Henry	Jas	Chingomocoy	Wethersfield	31	" "		Eng. Gr. French
✓	19 * Peard Daniel	Wm	Painted Wood		26	W. M.		Eng. Gr. French
3	22 * Peard John	Wm Pea	Woodbridge	Woodbury	19	W. M.		French
3	24 * Peard George	Wm	Cotton Landing		17	Ch. of Eng.		Latin, Latin, Algebra
	1861							
	Jan 11 * Peard George		Newtown Roman		20	Ch. of Eng.		Latin, Greek, Nat. Phil.

1859-60							
Ent	Name	Parent	Residence	Ent	Office or Church	Left	Status
Aug 19	Robt Alex Hall	Agmondesham	Westport	19	Ch. Eng		Lat
3	Wm Houston William	Hiljan	Adair	21	W. M.		Lat. Capt. 2nd Regt. Inf. 2nd Lt.
3	Thos Kilgus E.	John	Poseville	14	W. M.		Lat. 2nd Lt. 2nd Regt. Inf. 2nd Lt.
3	19	Wm Kilgus J.	Adair	24	W. M.		Minor
1	22	Reuben George	John	20	W. M.		Lat. 2nd Lt. 2nd Regt.
1	22	Negan Alfred May	Patrick	18	W. M.		Eng. 2nd Lt.
1	25	Richardson James E.	Scarboro	27	W. M.		Eng. in Lat. 2nd Regt. Inf.
Nov-14	Paynor Alfred Henry	John	Quebec	20	"		Lat. 2nd Lt. 2nd Regt. Inf.
Dec 1	Hickinson Richard	Lanark	Masouche C.E.	19	"		With Regt.
1860							
Jan 11	Rowe Thomas	John	Cobourg	19	Ch. Eng		With Regt. 2nd Lt. 2nd Regt.
"	Butledge Jas. Aaron	John R. (John)	Darlington	19	Christian		With Regt. 2nd Lt. 2nd Regt.
19	Howe John Edward	John	Thorold	15	W. M.		Capt. 2nd Lt. 2nd Regt.

Bowmanville

J		1859-60						
Col	Name	Parent	Residence	Post Office	Age	School	Left	Studies
Aug 17	x Steele Joseph	o Wm	Augusta	East Augusta	22	W. M.	Aug. 24/59	English
3	19 x Angela Joseph	o Wm	Baldwin		22			Latin, Eng. Lit.
3	x Stephen William	Thomas	Concho of Virginia	Odessa	23	Chap. Eng		Latin, Eng. Lit.
2	x Stephen Alfred	George	Cabanus		14	W. M.		Latin, Eng. Lit.
2	x Sheffield William	Henry Jr.	Brookville		18	W. M.		Latin, Eng. Lit.
3	x Shaw William	James	Kingston	Kingston	18	" "		Latin, Eng. Lit.
3	28 x Scott William	John Wm	Concho		18	" "		Latin, Eng. Lit.
2	30 x Vance Joseph	John	Cotuit		20	Presb		Latin, Eng. Lit.
2	31 x Webster Mark	Mark	Bradford		23	W. M.		Latin, Eng. Lit.
Sept 27	x Lieutenant James Douglas	High	Franklinville		24	W. M.	Oct-1	Latin, Eng. Lit., Civ. Eng.
1860								
Jan 15	Smiths Egerton	Reuben	Sanborn Town	Sanborn	22	W. M.		Latin, Eng. Lit., Philos.
16	Smith John	Deacon	Lawrence		27	" "		Latin, Eng. Lit.
Feb 1	Street Augustus	Henry	Las Vegas		13	" "		Latin, Eng. Lit.
23	Steele Edward	Richard	Grafton		17	" "		Latin, Eng. Lit., Philos.

J. W. V.

1859-60

Cent	Name	Parent	Residence
1859			
Aug 21 <sup>st</sup>	Talk Silas	Good	Montreal
Sept 10 <sup>th</sup>	Tripp Moses Esqr	Moses	Ingersoll
1860			
Jan'y 13	Sindall John	Richard	Port Hope

Left Office by School	Left	Studies
	15 W. M.	Lat. Geom. French & Italian Eng. Gram.
	17 " "	Arith. Philos. Gram. Alg.
	22 W. M.	Eng. Gram, Alg, Nat Phil, Latin

		1859-60							
Ent	Name	Parent	Residence	Rank	Officer	Church	Left	Studies	
✓	Aug 11	Wilson John	William	Clark	21	W. M.	Oct.	Lat. Co. Eng. Co. Sal. Pk.	
✓	"	Williams Rich. Walter	John W.	Olson Land	18	"	"	"	
✓	19	Trade William	David	Port Hope	11	W. M.	"	"	
3	"	Elgin John James	Thomas	London Ont.	Edison	30	W. M.	London Ont. Lat. Co.	
✓	"	Washington William	Stephen	London Ont.	Hamilton	11	W. M.	Highman	
3	"	Washington George	William	Hamilton	21	W. M.	"	Senior	
3	20	McWhorter John	John	Leffing	24	"	"	Junior	
✓	"	White William	Peter	Pembroke	19	"	"	Lat. Co. High. School.	
✓	22	Wilson John Charles	William	Montpelier	Milton	24	W. M.	High School	
✓	25	McKee William	Geo.	Quebec C.E.	14	W. M.	May 7	Lat. Co. High. School.	
3	"	Smyth George	John	Cookville	20	"	"	High School - 9K.	
✓	25	Phillips Robert	Robert	Cobourg	17	"	"	Lat. Co. High.	
✓	"	Wilson William	John	Chingwood	Leahurst	20	W. M.	Junior (Cobourg)	
3	28	Walter George	David	Shenandoah	24	W. M.	"	Junior	
3	Sept 1	Wilson R. G.	"	"	"	"	"	"	
✓	26	Wilson George	Stephen	Peterborough	27	W. M.	"	"	
3	Oct	Smyth Geo. Lill	David	Leffing	19	W. M.	"	Lat. Co. High. School.	
✓	Nov 14	Walker John	James	Trout River	Smith Street	30	W. M.	Green, with Geo.	
1860									
✓	Jan 11	Wilson Isaac	Mrs.	Cobourg	16	"	"	With Green, Working.	
✓	" 14	Washington George	Stephen	Derbyton	Hamilton	20	W. M.	Smith, Green, Working.	

D. Y. L.	1859-60			Post Office	Age	When Left	Studies
July 18	Josephus John Rippen - Astoria		Victoria	26	7 1/2		Mathematics

A      1868-69    1869-70

Entered	Name	Parent	Residence
✓ Aug 23	Anderson James	James	Spokane
✓ 24	Adams Thomas	John	Kunigford
✓ 27	Appelle James	James	Ballville
✓ "	Adams William	Samuel	Huntingdon C. E.

Post Office	Age	Church	Left	Studies	Notes
	28	H. M.		Un. of T. Del.	Col.
✓	22	"		Edinburgh	Col.
	16	"	28 <sup>th</sup> Nov	Un. of T. Del.	Bureau
	25	"		Phil. Conf.	

1860-61 1859-60

Entered	Name	Parent	Residence	Last Office	Age	School	Left	Studies	
Sept 24	David Owen Edison	David O.	Brooklyn Pennypack		25	to 26		Lat. & Geo. Math. Log	Lat
✓	Regina Jelling	John (Pa)	Waltz		21	"		Trigonometry	Lat
✓	27 Emma John	Adam	Easton		18	"		Calculus	Lat
	Borned Alexander	James	Easton		26	"		Algebra	Lat
✓	28 Geneva Brown	Thomas	Easton		14	"		Lat. & Geo. of U.S.	(Born)
✓	29 Depp, Kimball, wife	Kimball	Easton		21	"		<del>Algebra</del>	Lat
✓	Left 19 Priska John Henry	John	York Vermont		22	"		Algebra, Arithmetic, Geom.	Maths
✓	20 Wiseman Geo. Henry	John	Amherst		19	"		French studies	to
Jan 10	Blair Jas. Geo.	John	Pescadore's Falls		22	"		Lat. & Geo.	C
12	Burns Oct. Augustine	Geo. T.	Dundas		15	"		Algebra, Geom. Con. Sol.	C
23	Kimball Clarence		Bath		24	"		Latin	



6

1860-61 1859-60

Entered	Name	Parent	Residence	Put Off	Age	School	Left	Studies
1860								
Aug 21	Whitch Clarence	Robert	Musickville		14	Ch. of E.		
✓	23	Black Richard	John R.	Waldman	17	Ch. of E.		
✓		Opelata Edward	Edward	London Townships	21	See of Windsor	March 30	Lab. of Chemistry, Mathematics, Phys. & Chem. High Sch. Eng. Gram. 3000
✓		Clarkson John	Samuel	Lyons	20	Tr. M.		Lab. Comp. 1000
✓	24	Cylerman Edward	William	Lyons	25	"		Lab. Comp. 1000
✓	25	Cosley Wm	Martineau	North Westm 40 N.Y.	17	"		Lab. Math. 1000
✓	24	Crampton Lambert	Samuel	Waldman	28	"		Logic, M. Philos. 1000
✓		Cropper John	John	Lyons	21	"		Math. Grammar, English 3000
✓		Cropper Adam	John	Lyons	19	Evangel		Math. High Sch. 1000
✓		Cummins John	John	Lyons	21	Tr. M.		Math. High Sch. 1000
✓	28	Cummins John	John	Lyons	18	"		Math. High Sch. 1000
✓	30	Cummins John	John	Lyons	17	"		Lab. Tr. Comp. 1000
✓	30	Cummins John	John	Lyons	17	"		Gram. Latin, 1000
✓	30	Cummins John	John	Lyons	17	"		1000
✓	10	Chase George	John	Keene	27	Presb.		Lab. Math. of the Chem. 1000
1861								
Jan 11	Carby Charles	Thomas	Keene	Canter	17	See M.		Math. High Sch. 1000
	Corradick David	Thomas	Keene	Canter	15	"		1000

1600-61 1807-66

Cont.	Name	Father	Residence
✓ Oct 1800	William Hunt	Joseph Huntington	Rosford
✓ July 23	Henry Village	Thomas (P. Ship)	Bedford (Vermont)
✓	Letitia John	Bartholomew Ship	Bedford
✓ 27	Leah Edw and	Henry	Huron
✓ 28	Devitt Mchard	Washburn	Traverse la
✓ Sep 10	Seas M. Phel	Marshall (C. Ship) (am. C.)	Port Hope
✓ Nov 8	Jonathan Wm	John	Newbury
✓ 13	David M. Grace	Thos.	St. Wendale
Jan 12	Dorlington J. J. Leguist	Robt	Brooklyn
"	David Horned	Niel	Rockford

Post Office	Age	Character	Dept	Studies
Beachville	18	St. M.		Lat. & Greek, Heb. Phil. bot.
	21			Geometry
	18			Johnson
Deron	21	Ch. of Eng		Comp. Lat. Greek
	18	P. M.		Alg. Lat. Rom. Wk
	18	"	March 15	Latin Chem. <sup>Experiment</sup> <del>Arith.</del>
	28	"	"	
	18	"	March 29	Gram. Arith. Geog.
	18	"	"	Lat. Greek, Algebra
	19	"	"	Latin, Greek, Algebra, Calc., C.

1760-61 1789-90

Class	Name	Parent	Residence
1763	Edgewood Group	William	Cohamoy
r 25	Edw. W. Moore	Mrs.	Palerick
r	Elliott Las	John	Postville

Post Office	Class	Diff	Studies	Notes
18	W. M.		Lat. Alg. Comp.	home
22	Free Ch.	Sept. 18		both
16	W. M.		Lat. Alg. Philos.	both

St

1860-61 1869-66

Entered	Name	Parish	Residence
Aug 23	James Allen Scidell	Mitchell	Cambridge
✓ 24	Chas. W. Collins	William	St John C.E.
✓ "	Antoff James	James	Garnes
✓ "	Woods Sam William	John	St Catharines
✓ "	Rife Joseph Cox	Thos.	St Agnes
✓ 28	Wick Horace	Arch	North Boston
✓ "	Foley Dennis Carroll	P. B.	Dublin Ireland
Oct 3	Tobias Alex <sup>sr</sup>	Alex.	Cobourg

Start Office	Age	Church	Left	Studies
Seabury	19	St. John		St. John's
	17	"		Arch. Ep. Co. Nat. St. John's
	18	"		St. Ag. Lat. Nippon
	22	"		America
Allen South Mills	22	"		Rush. Irving
	21	"		Lat. Co. Cob
	23	R. C.		St. John's
	20	Presb.		Lat. New

1869-70

Birth	Name	Parent	Residence	First Office	Age when Left	Studies	
✓ Aug 20	Wass Phillips	Peter	Lyons	Bethesda	15	Lat. & Eng. Gram	Walt
✓	Grandy John	John	Wark		22	Trustman	Walt
✓ 24	Emma Whitigun	Peter	Grand River	Newport	18	Trustman	Higgins
✓ 27	Wesley Anderson	Walter	Corboony		17	Trust	Home
✓ Sep 17	Wesley Lewis Austin	Arthur	Corboony		16	E. M. Apal	Walt. Gram, Bookkeeping - Home
1868							
Jan 11	Edward John	Lester	Township of Arica	Sturtevant	11	Walt	Trust & Comp. Mfg. Coll.
	Peters, J.						

Entered	Name	Parent	Residence
1860	Henry Blackin	Buried	Byfield
✓ Aug 23	Howard Howard	Frank	Cotuit
✓	Sam'l Charles	John	Lyons (W. Mass)
✓	Thomas Alexander	Daniel	West. Oxford
✓	Harriet Alexander	R. David	Salisbury
✓	Hamilton Christian	Las.	Flaunters
✓ 24	Thomas James	John	Cotuit
✓	Nelson John	John	York Mass
✓ 25	Henry Henry	John	Byfield
✓ 28	Sam'l Jacob	Christ	Amherstburg
✓ 30	Robert Matthew	Thomas	Barnes
✓	Patrick Chas	Ernest	John East. Williamsburg
✓ Sep 5	Samson James	Mr. C. H. H.	Dummer
✓	Narrison Jas. Ed.	Las.	Belleville
✓ 17	Rayden Fred	Rev J	Cold Springs
Nov 9	Wm. Miles	Wentley	Christoph. Chatham
Dec 10	Wm. Peter	Wentley	Montreal
✓	Wentley	Wentley	Wentley
11	Wentley	Wentley	Wentley
14	Wentley	Wentley	Wentley

Prob. Office	Age	Entered	Left	Studies
	22	Wentley		Lat. Greek, French, Comp. Coll.
	16	Wentley		Lat. by Lat. App. Books
	12	Wentley		Anti. Pen. by Geo. G. B. Coll.
Superior	18	Wentley		Anti. by G. Lat. W. H. G.
	18	Wentley		French studies Books
Byfield	25	Wentley		L. L. by Philos. Logic Coll.
	19	Wentley	April 3	Senior
	15	Wentley		Latin, by Lat. Comp. Coll.
	13	Wentley		Latin
	25	Wentley		Sophomore Coll.
	16	Wentley		Lat. by G. G. G. Coll.
	20	Wentley		Latin
Wentley	21	Wentley		Latin, Logic, M. P. Coll.
	16	Wentley		Anti. French & Latin
	22	Wentley		French
Wentley	21	Wentley		Eng. Gram. Anti. Lat. P. Coll.
	16	Wentley		Anti. Gram. Anti. English C.
	16	Wentley		Anti. by Anti. P. C.
	24	Wentley		Latin Greek Algebra C.
Wentley	18	Wentley		Anti. Gram. Bookkeeping, Comp. C.

P. 6  
 1860

1860-61 1857-60

Entered 1860	Name	Parent	Residence	Post Office	Age	Rank	Left	Status
L 1860	James James Coburn	Lat.	Pellenville	16	P. M.	Lt. Hist. Co.	Nov 1, 1861	
Aug 23	James Simon Herman	Herman	Lafayette	17	P. M.	Maj. 1st Regt. Cal.	11. 1861	
r 25	Johnston Chauncy Ed.	Chauncy	St. Albans	18	"	Adj. Gen. 1st Regt. Cal.	1861	
24	Jeffrey Frederick Wm.	Edward	Burlington	18	"	South Green, Gen.	1861	

8

1860-61 1857-61

Enl. No	Name	Rank	Residence
Aug 20	Thos H James	Major	Wilmington
"	Kingston John James	Professor	Colony
"	Thomas James	James	Wright
"	Thos James	Major	Wilmington
"	Henry John King	Major	Wilmington
Jan 10	Henry John	James	Wilmington

Post Office	Age	Rank	Left	Notes
	18	Col.	6	Col. & Gen. Hist. Col.
	14	Fr.	11	Col. & Gen. Hist. Col. Fr. H.
	25			Col. & Gen. Hist. Col. Fr. H.
Blanchard Centre	28			Col. & Gen. Hist. Col. Fr. H.
	21			Col. & Gen. Hist. Col. Fr. H.
Wetmore	23	Col.	11	Col. & Gen. Hist. Col. Fr. H.



2

1860-61

Colno	Name	Parish	Residence	Parish	Church	Left	Notes	
Aug 23	John Merwin		Bells etc	52	W. M.		Let. Ly. M. ad. Comp.	ball
✓	Langley William Norman John R.		Leeds Ct.	20			Let. W. Comp. Church	ball
✓	Langford Merwin Jos		Loydgate & Thaxted	Epiph 24		Christmas	Agie M. Phisic	cell
✓	Langston Geo. Arthur (Pupil)		M. George	17			Let. W. Comp.	ball
✓	Langley Thomas John R.		Leeds C.E.	22			Inston ad	ball
✓	Langley John Elias John		Leaving	13			Let. W. C. G. Comp.	W. M.
✓	Langley Wm Henry	Calab	Leaving	19			W. M.	W. M.
✓	Langman Joseph	So. S.	Leavington	Hampton 18			Gram. Arith. Geog	W. M.
✓	Langman Wm Michael	W. S. S.	Walsden	25			W. M.	
✓	Langley Wm	Geo.	Whitby	Orham 18			Gram. Arith. & W. C. G. (2) Geog	W. M.
Jan 11	Langley George	Mt.	Godwick	Calcutta 19			W. M. Hand. Writing	W. M.
11	Langley John	St. Peter	Beckett	23				

1860

1860-61

Order	Name	Parish	Residence
1860			
May 22	Maccham Abitche Simon		Redeiville
✓ 23	McGee William Hugh	St. John	Chippewa
✓ "	Miles William	St. John	Highway
✓ "	Marty Thomas David	St. John	St. John's
✓ 24	Mason Edward	St. John	Springfield
✓ "	McCallough William	St. John	St. John's
✓ "	McNair John	St. John	St. John's
✓ "	Maclean John	St. John	St. John's
✓ "	McCallum George	St. John	St. John's
✓ "	McCallister James	St. John	St. John's
✓ 25	Maize Samuel	St. John	St. John's
✓ 27	Miles Andrew	St. John	St. John's
✓ "	McGregor Robert	St. John	St. John's
✓ "	McLaughlin David	St. John	Baltimore
✓ 28	McDonnell David	St. John	Hudson's Bay
✓ 29	McDonnell John	St. John	Manimiquette C.E.
✓ "	McNeil John	St. John	Newbury
✓ 30	Mallory Robert	St. John	St. John's
✓ "	McGregor William	St. John	St. John's
✓ 4	Mason Peter	St. John	St. John's
✓ 10	McNeill William	St. John	St. John's
✓ 31	McNeil Alfred	St. John	St. John's
✓ 31	McNeil John	St. John	St. John's
✓ 31	McNeil Thomas	St. John	St. John's

Age	Church	Left	Status
16	St. M.		Lat. Agent, Photos
20	Free Ch.		Senior
15	St. M.		Lat. Agent, St. John's
21	Free Ch.		Lat. Agent
20	St. M.		Lat. Agent
19			Senior
18			Lat. Agent
22			Lat. Agent
13			Lat. Agent
22			Lat. Agent
23			Lat. Agent
16	Free Ch.		St. John's
16			Senior
14	St. M.		Lat. Agent
14			Lat. Agent
15			Lat. Agent
20			Senior
23			St. John's
18	St. M.		St. John's
20	St. M.		Lat. Agent
23			St. John's
22			Lat. Agent
15	St. M.		Lat. Agent
24			Lat. Agent
25	Godrich		Lat. Agent

1860

1860-61

Entry No	Name	Rank	Residence
10 p 23	Arville Coppage	Private	Emmett Co

Entry No	Rank	Left	Regiment	Company
10 p 23	Private	7. 26	1st Regt	Co. G

1861

Jan 11	Cyprus James	Private	Darlington
--------	--------------	---------	------------

30	7. 26	Co. G
----	-------	-------

P. 2.	1860-61			Days Ago	When Left	Status	
Entered	Name	Rank	Residence				
✓ 17	Rear Samuel	Serge	Gov of Toronto	Windsor	18	H. H.	Capt.
✓ 20	Pvt. R. Roberts	Serge	Gov of Toronto	26	"	Latter, with, 1st Reg. Ala.	Capt.
✓ 24	Pvt. William	Serge	Cobourg	12	"	Dy. Quar. Regt. M. Dist.	Capt.
✓	Pvt. E. C. ...	"	"	15	"	Lak. Smith, 1st Reg.	(Promo)
✓	Pvt. ...	Serge	Monk, Penna	21	"	Senior	Promo
✓ 25	Pvt. ...	Serge	Woodbridge	20	"	Senior	Capt.
✓ 28	Pvt. ...	Serge	Kimsby	19	"	Mentant, ...	Capt.
Jan 10	Pvt. David	Serge	Mystic	24	"	Capt.	Capt.
Jan 10	Pvt. David	Serge	Mystic	24	"	Kith, Ham, Alb, Pen.	Capt.

R		1860-61	
Entered	Name	Parents	Residence
Aug 23	Rev. Alexander Hall	Agnes England	Westport
24	Rev. William Edward	John	Borderville
"	Anderson William	William	Napieron
"	Rowe John Edward	Wm	Spiegel
"	Robson George	John	Garnia
"	Robert Edmund Henry	Adam	Mapleville
"	Robinson Richard	Samuel	Mascouch
100-7	Robinson William	John	Braunford
"	13 Kayser Alfred Henry	Lat.	Quebec
1861			
Jan 8 <sup>th</sup>	Robt. Henry Lewis	Katherine	Matilda
Oct 15 <sup>th</sup> 1861	Carson Alfred May Jr	Patience	Bottom p
Jan 11	Robt. James	William	Imperial
17	Robt. Alfred	Agnes	Westport
"	Robt. Frederick A.	"	"

Entered	Age	Class	Left	Studies	Notes
	20	Ch of C.		Lat. in Mex. Camp	Westport
	15	Lat. M.		Trinidad	Westport
	22	"		Trinidad	Westport
	15	"		Trinidad	Westport
	21	"		Lat. by Grand Nat. E. S.	Westport
	25	"		Seneca	Westport
	20	"		Lat. French Camp	Westport
	15	"		Milit. Sur. Gen. Sec.	Westport
	21	"		12	Westport
1861					
Jan 8 <sup>th</sup>	29	"		Lat. ad. in Mexico	Westport
Oct 15 <sup>th</sup> 1861	15	"		Lat. in Mexico	Westport
Jan 11	18	Ch of C.		Exp. by M. J. at P. S.	Westport
17	22	Ch of C.		Gen. in Mex. P. S.	Westport
"	17	"		Gen. in Mex. P. S.	Westport

Entered	Name	Branch	Residence	No.	Age	Entered	Service	Remarks
1860								
Aug 22	Spicer Ed. Henry	Henry	Brighton	16	to M	Feb 18	Sat. with, Phila. Regt. M.	Ill.
✓ "	Steele Edward	Richm	Yorkton	14	" "	" "	Sat. with, Regt.	Ill.
✓ 23	Stetson John	Christph	Baltimore	11	" "	" "	Chas. Lgt. M. St. Phila	Ill.
✓ -	Stevens James	Richm	Brock	25	" "	" "	Wm. G. Lopez, Latm.	Ill.
✓ -	Stevens Alfred	Richm	Cohasset	15	" "	" "	Wm. G. Lopez, Latm.	Ill.
✓ 24	Stewart Henry	Richm	Brockville	19	" "	" "	Wm. G. Lopez, Latm.	Ill.
"	Stewart John	Richm	Brockville	19	" "	" "	Wm. G. Lopez, Latm.	Ill.
✓ 24	Stewart Robert	Richm	Godrich	24	" "	" "	Wm. G. Lopez, Latm.	Ill.
✓ 24	Stewart Wm. Edward	Richm	Truro	20	" "	April 3	Wm. G. Lopez, Latm.	Ill.
✓ 30	Stewart Alfred	Richm	Three Rivers	15	" "	" "	Wm. G. Lopez, Latm.	Ill.
✓ -	Stewart Edward	Richm	Three Rivers	15	" "	" "	Wm. G. Lopez, Latm.	Ill.
31	Stewart Augustus	Richm	St. Louis	14	" "	" "	Wm. G. Lopez, Latm.	Ill.
Sep 1	Stewart Philip	Richm	St. Louis	18	" "	" "	Wm. G. Lopez, Latm.	Ill.
✓ 14	Stewart Elias	Richm	Muncie	20	" "	" "	Wm. G. Lopez, Latm.	Ill.
✓ 24	Stewart Wm. James	Richm	Madison	22	" "	" "	Wm. G. Lopez, Latm.	Ill.
Oct 2	Stickle Charles	Richm	Coburn	17	Ch. G. L.	March 30	Wm. G. Lopez, Latm.	Ill.
Oct 22	Stiles H. E.	Richm	Smithton	18	" "	" "	Wm. G. Lopez, Latm.	Ill.
Jan 10	Stiles Ed. Washington	Richm	St. Louis	22	W. M.	" "	Wm. G. Lopez, Latm.	Ill.
"	Stiles Ed. Alfred	Richm	St. Louis	22	W. M.	" "	Wm. G. Lopez, Latm.	Ill.
"	Stiles George	Richm	St. Louis	22	W. M.	" "	Wm. G. Lopez, Latm.	Ill.
"	Stiles Robert	Richm	St. Louis	22	W. M.	" "	Wm. G. Lopez, Latm.	Ill.
Feb 6	Stinson John Jr.	Richm	St. Louis	20	to M.	" "	Wm. G. Lopez, Latm.	Ill.

No.	Name	Rank	Residence	No.	Age	Entered	Status
1860-61							
✓	Lodge James Edwin	Squad	Smyrna	40	18 11-16	Sgt. M. Corp. Wash.	Wash.
✓	Thompson Robert	Squad	Baltimore		18 11-16	Sgt. M. Corp. Wash.	Wash.
✓	Lester William		Caton		20	Sgt. M. Corp. Wash.	Wash.
✓	Pava Harry Edward		Dulce		17	Sgt. M. Corp. Wash.	Wash.

Entered	Name	Home	Residence
✓ 19	Richard Smith	Smith	Nylen Park
✓ 20	Wright, George	Smith	Cusay
✓ 21	Wright, George	Smith	Smith
✓ 22	Wright, George	Smith	Smith
✓ 23	Wright, George	Smith	Smith
✓ 24	Wilson, David	Smith	Smith
✓ 25	Wright, George	Smith	Smith
✓ 26	Wright, George	Smith	Smith
✓ 27	Wright, George	Smith	Smith
✓ 28	Wright, George	Smith	Smith
✓ 29	Wright, George	Smith	Smith
✓ 30	Wright, George	Smith	Smith
✓ 31	Wright, George	Smith	Smith
✓ 32	Wright, George	Smith	Smith
✓ 33	Wright, George	Smith	Smith
✓ 34	Wright, George	Smith	Smith
✓ 35	Wright, George	Smith	Smith
✓ 36	Wright, George	Smith	Smith
✓ 37	Wright, George	Smith	Smith
✓ 38	Wright, George	Smith	Smith
✓ 39	Wright, George	Smith	Smith
✓ 40	Wright, George	Smith	Smith
✓ 41	Wright, George	Smith	Smith
✓ 42	Wright, George	Smith	Smith
✓ 43	Wright, George	Smith	Smith
✓ 44	Wright, George	Smith	Smith
✓ 45	Wright, George	Smith	Smith
✓ 46	Wright, George	Smith	Smith
✓ 47	Wright, George	Smith	Smith
✓ 48	Wright, George	Smith	Smith
✓ 49	Wright, George	Smith	Smith
✓ 50	Wright, George	Smith	Smith
✓ 51	Wright, George	Smith	Smith
✓ 52	Wright, George	Smith	Smith
✓ 53	Wright, George	Smith	Smith
✓ 54	Wright, George	Smith	Smith
✓ 55	Wright, George	Smith	Smith
✓ 56	Wright, George	Smith	Smith
✓ 57	Wright, George	Smith	Smith
✓ 58	Wright, George	Smith	Smith
✓ 59	Wright, George	Smith	Smith
✓ 60	Wright, George	Smith	Smith
✓ 61	Wright, George	Smith	Smith
✓ 62	Wright, George	Smith	Smith
✓ 63	Wright, George	Smith	Smith
✓ 64	Wright, George	Smith	Smith
✓ 65	Wright, George	Smith	Smith
✓ 66	Wright, George	Smith	Smith
✓ 67	Wright, George	Smith	Smith
✓ 68	Wright, George	Smith	Smith
✓ 69	Wright, George	Smith	Smith
✓ 70	Wright, George	Smith	Smith
✓ 71	Wright, George	Smith	Smith
✓ 72	Wright, George	Smith	Smith
✓ 73	Wright, George	Smith	Smith
✓ 74	Wright, George	Smith	Smith
✓ 75	Wright, George	Smith	Smith
✓ 76	Wright, George	Smith	Smith
✓ 77	Wright, George	Smith	Smith
✓ 78	Wright, George	Smith	Smith
✓ 79	Wright, George	Smith	Smith
✓ 80	Wright, George	Smith	Smith
✓ 81	Wright, George	Smith	Smith
✓ 82	Wright, George	Smith	Smith
✓ 83	Wright, George	Smith	Smith
✓ 84	Wright, George	Smith	Smith
✓ 85	Wright, George	Smith	Smith
✓ 86	Wright, George	Smith	Smith
✓ 87	Wright, George	Smith	Smith
✓ 88	Wright, George	Smith	Smith
✓ 89	Wright, George	Smith	Smith
✓ 90	Wright, George	Smith	Smith
✓ 91	Wright, George	Smith	Smith
✓ 92	Wright, George	Smith	Smith
✓ 93	Wright, George	Smith	Smith
✓ 94	Wright, George	Smith	Smith
✓ 95	Wright, George	Smith	Smith
✓ 96	Wright, George	Smith	Smith
✓ 97	Wright, George	Smith	Smith
✓ 98	Wright, George	Smith	Smith
✓ 99	Wright, George	Smith	Smith
✓ 100	Wright, George	Smith	Smith

No.	Age	Sex	State	Notes
1	17	M.	Lab. Hill, High Hill	Lab.
2	19	M.	Smith	Lab.
3	17	M.	Lab. Hill, High Hill	Lab.
4	15	M.	Lab. Hill, High Hill	Lab.
5	21	M.	Smith	Lab.
6	20	M.	Lab. Hill, High Hill	Lab.
7	19	M.	Lab. Hill, High Hill	Lab.
8	18	M.	Lab. Hill, High Hill	Lab.
9	19	M.	Lab. Hill, High Hill	Lab.
10	21	M.	Lab. Hill, High Hill	Lab.
11	19	M.	Lab. Hill, High Hill	Lab.
12	23	M.	Lab. Hill, High Hill	Lab.
13	23	M.	Lab. Hill, High Hill	Lab.
14	21	M.	Lab. Hill, High Hill	Lab.
15	22	M.	Lab. Hill, High Hill	Lab.
16	17	M.	Lab. Hill, High Hill	Lab.



202  
Extra

1865-61

Extra	Name	Parent	Residence	B. C.	Age	School	Prof.	Studies
4 Sep 10	Yacumans John Green Sam Green Esq.	Arthur	Pictou		27		Sch.	Junior

A.

1861-62

Entered

1861

80

Name	Rank	Residence
Adams, Thos.	Star	Worcester
Appelle, Jas.	Luc.	Worcester
Appellon		

Ret. from the School

Sept. 23 1861

14 W. M.

Studies

Junior

French, Latin, Greek, Alg.

W. M.

B

1861-62

Entered	Names	Parent	Residence	P. O.	Age	Church	Left	Studies
July 29	Brett B. Thomas	William	Emmett Hill	Pellam	23	W. Ch.		Junior (1st Term)
"	Burwash John	William	Baltimore		19	W. Ch.		(2nd Term)
"	Bruce Robt	John	Castroville	Williamst	17	W. Ch.		(3rd Term)
"	Bigelow John	William	Castroville		21	W. Ch.		(4th Term)
Oct 3	Boggsman George	John D.	Castroville		20	W. Ch.		(5th Term)
"	Boggsman William	John D.	Castroville		21	W. Ch.		(6th Term)
Apr 3	Breda Samuel	Henry	Castroville	Castroville	20	W. Ch.		(7th Term)
5	Benson Peter	Wm	Castroville		15	W. Ch.		(8th Term)
28	Bentley Henry	Brady	Castroville		19	W. Ch.		(9th Term)
Jan 8	Bester Wm R.	John	Castroville		17	W. Ch.		(10th Term)
"	Brown Fred C.	Wm	Castroville	Wicks	18	W. Ch.		(11th Term)
"	Brown Nathan	J. G.	Castroville		24	W. Ch.		(12th Term)
13	Bulby William	Rich	Castroville	Stanley Hill	22	W. Ch.		(13th Term)
15	Blacklock John	John	Castroville	Thomson	26	W. Ch.		(14th Term)

Entered	Name	Parent	Residence	P. O.	Age	Church	Left	Studies
July 23 <sup>d</sup>	Willis Henry	Prof. W. Phelps	St. Catharines		15	W. M.		Latin and Eng. (Prof. Bishop)
30	Blair James, Junr	Phelps	Stromfeld		18	W. M.		Latin, Greek, Alg. (38)
"	Campbell John, Revy	Chapman	Leobony		15	W. M.		French, Latin (Brown)
"	Clydesdale Ed. J. A.	Henry	Wilmington	Hampshire	23	W. M.		Class. French (Brown)
"	Copeland David	Joseph	Cyprusville	Albionville	16	W. M.		Class. Lat. Eng. (Cole)
31	Cross David, Albert	Samuel	Magalloway		22	"		Latin (Smith)
Aug 1	Charlton Ed.	Edward	London Toronto	Tellico	21	"		Lat. when French (Smith)
"	Church Clarence	(Boston) Miles	Meriden Conn.		15	"		Lat. when French (Smith)
3	Charters John	Benjamin	Pro. Toronto		26	"		Latin, French (Cole)
Oct 1 <sup>st</sup>	Charters Stephen	Young	Stromfeld C. E.		21	"		Latin, French, Geog. (Cole)
Oct 8 <sup>th</sup>	Campbell Robt. C. A.	George	Stromfeld	Hampshire	21	Presby.		Eng. Lat. (Mr. Wilson)
9	Cogswell Robt. C. A.	John	Stromfeld		16	W. M.		Eng. Lat. (Mr. Wilson)
"	Cowan Edward	Amey	Stromfeld		18	"		Lat. R. by Mrs. Smith (Prof. Bishop)
10 <sup>th</sup>	Chapman Glendora	Wm	Pellucid		20	"		W. M., Comp. (C)

Entered	Name	Parent	Residence	P. D.	Age	Church Left	Studies
1891	Ernest						
July 28	Ernest	John & Edith	Amherst of Canada	Coats	28	W. A.	Algebra, Latin, Eng. L.
29	William	John	Windsor		29	W. A.	Senior
1	Robert	Geo. & Sophia	Richmond		15	W. A.	Latin with Eng. L. (C. B.)
31	Edith	John & Edith	Amherst		19	W. A.	Simon (C. B.)
Sept 1	Denmore	Benton	Amherst		14	" "	W. A. Gram. L. (C. B.)
	Downey	Wm. S.	W. A.		22	" "	Simon (C. B.)
1	Levitt	Abraham	Barnes		19	" "	W. A. Gram. L. (C. B.)
12	David	Marshall M. P.	Amherst		18	" "	W. A. Gram. L. (C. B.)
Nov 9	Davidson	Isaac	Windsor		14	" "	W. A. Gram. L. (C. B.)
	Frank	Horace					
	Darling	Lev. Dal. S.	Robert				

Entered	Name	Parent	Residence	P. O.	Age	School Left	Studies
1861							
Apr 3	Elliot W. Moore	Mad	Petersburg		23	Presb.	Latin
"	Elliot James	George	Professor		17	Math.	Lat. & Gk. Algebra book
Jan. 8	Estlin, Samuel	Henry	Estling		14	Eng. Sch.	
" "	"	"	"		12	"	

Entered	Name	Parent	Residence	P. O.	Age	Church	Left	Studied
July 29	Frank Thomas	John	Keethy, England		24	W. M.		Logic, Rhetoric, Eng. Lit.
30	Samuel West	Simon	Campton	Campton	26	English		W. M., Prof. of Art, Com. Post. <span style="float: right;">New</span>
Sept 4	Ly. Hoff James	James	Sarnia		17	W. M.		<del>Frederick</del> <span style="float: right;">(W. M. B. S.)</span>
Sept 8-15	Frank John W. Fisher	John	<del>W. M. B. S.</del> West Guilford		18	" "		Latin <span style="float: right;">W. M. B. S.</span>
	Fields, Horace	Edwin	Wylmact	Bradford	18	" "		Lat. Gk. Eng. Lit. <span style="float: right;">W. M. B. S.</span>

9.

1861-62

Entered	Name	Prof.	Residence	P.O.	Age	Church	Left	Studies
Aug 28	Wm. Philip	Rev.	Lidney	Bellville	16	Ch. of E.		
39	Wm. H. H. H.	W. M.	St. Louis		19	First St.		
30	Wm. H. H. H.	Rev.	St. Louis		26	St. J.		
Apr 5	Wm. H. H. H.	Rev.	St. Louis	W. M.	17	W. M.		
	Wm. H. H. H.	W. M.	St. Louis		18	W. M.		

Latin, alg. Comp.  
 Legal, Rhetoric, G. Eng.  
 of Euphonics (with Perry  
 Home)



#

1841-62

Entered	Name	Parents	Residence	P. O.	Age	Church Left	Studies
Aug 25	Wood Peter	Adam	Montreal		17	W. M.	
	Nardus Pelt	Per. Sen	Portage		17	W. M.	(Cosa)
	Swage Lett	Henry	Grandport (Vermont)	Windsor	18	Epis. Sect.	
	Harris David (son of J. H. Harris)	John Harris	Windsor	Frankfort	18	W. M.	
29	Kenne Samuel	John	Windsor	Windsor	24	W. M.	Eng. br. Logic. Philo. &c.
	Harris Alg. (son of J. H. Harris)	John Harris	Windsor		19	W. M.	W. M. Medical Inst. (C.B.)
	Harris John (son of J. H. Harris)	John Harris	Windsor	Chic. Conn.	15	W. M.	Eng. br. Lat. Inst. (C.B.)
	Evans Henry	James	Windsor		24	W. M.	Junior (C.B.)
30	Hanks Jacob	Ernest	Chelmsford		25	W. M.	Junior (C.B.)
	Harty Charles	Charles	La. Falls		22	W. M.	Lat. Inst. Alg. Inst. (W. M. Inst.)
	Howard Theodore (son of J. H. Howard)	John	Windsor		17	W. M.	Lat. Inst. Alg. Inst. (W. M. Inst.)
	Hardie Alexander	Per. David	Portage		29	W. M.	Sophomore (Cosa)
	Heath Wm Howard	Richard	Chelmsford		20	W. M.	Lat. (C.B.)
Sept 1	Hawkins James (son of J. H. Hawkins)	John	Windsor		19	" "	W. M. O. G. Inst. (Cosa)
	Hartley Robt.	Per. David	Portage		14	" "	Fresh. (Cosa)
	Hayden John (son of J. H. Hayden)	John	Windsor		25	Episcop. Sect.	Sophomore (Cosa)
5	Hickory John	John	East Willimington		21	Junior	Lat. Inst. (Cosa)
Oct 2	Hilton						
Oct 8	Heron Peter (son of J. H. Heron)	Per. David	Windsor	Chelmsford	21	W. M.	Eng. br. Phil. (Cosa)
18	Holtman Wm		Holderness		25	" "	Lat. Inst. Chem. Pr. (Cosa)



K

1861-62

Entered	Name	Parent	Residence	P. O.	Age	Branch	Left	Studies	
Aug 22	Smith John James	Prof. H.	Boston?		16	W. M.		freshman	(Home)
130	Moody John Smith		Groton		22	W. M.		Junior	Colt
"	Kennedy David	Miss	Smithfield		23	W. M.		Junior	Colt
Sept 1	Marble Jas. Alex <sup>dr</sup>	Th. Stearns	Winstown		19	Physic.		Asst. Chem. Analyt.	Waltham
13	Marble Geo. W <sup>sr</sup>	Asst. Surg.	Lincoln		24	W. M.		Asst. Surg. Army	Waltham
Oct 2	Nichols Jas	Richard Robinson	Boston		20	" "		Physic., Anst., Nat. Phil.	Colt
	Resident W.								
Sept 29	Lowell Albert	John R.	Lowell C.E.		24	W. M.		Sophomore	(W. M. B. M.)
"	Lowell William	Robt.	Waltham		26	W. M.		Senior	Waltham
"	Lucas Albert James	John	Waltham	Opposite	20	W. M.		Latin alg and	(W. M. B. M.)
"	Laurasian George Jackson	Prins. D.	St. George		19	W. M.		freshman	Colt
Sept 15	Lowell W. Henry	Cabel	Lowell		19	Eng. Sch.		Junior	Waltham
Jan 9	Lowell John Short	Charles	Waltham		21	W. M.		Sub. Lett. Comp. Alg.	Waltham
and 11	Langford Saml F.	Saml	Waltham		20	" "		Sub. 13K, Comp.	Waltham

1861-62

Entered	Name	Parent	Residence	P.O.	Age	Church Left	Studied
July 21	Mary Edmond	John	Piedmont		14	W. M.	Latin, Alg. Geo. Const., gram.
27	Mehary Hugh	Robert	Caran	Springville	20	W. M.	Sol. Anti. Eng. in. Alg. (Colo)
130	Jacobus Joseph H.	Joseph	Township of Clinton	Pharville	23	W. M. M.	Alg. Eng. in. Sol. the Const.
	Miller P. J. & John P. J.	William H.	County of Madison	Springville	16	W. M.	And. G. in. Latin (Voc. Const.)
	Morgan John	Robt. M.	Morgan town		20	W. M.	Const. Alg. Const. Latin (Mr. Eggha)
	McCallister George	George	Walla		23	W. M.	Sol. Const. (Alg) (Anti)
	McClatchy Alfred	Chas	Wilmington	Combs Hardwood	24	W. M.	Junior (Mr. Maltin)
	Miller John James	Charles	Springville		18	Presb.	Latin, Geo. Alg. (Colo)
	McLaren John James	Wm	Springville Col.		21	W. M.	Senior (Prof. H. J. J.)
	Morrow Edward	Wm	Springville		21	W. M.	Junior (Prof. H. J. J.)
	Mutcher Wm. Smith		Springville		23	W. M.	Junior (Prof. H. J. J.)
	Mutcher Wm. Smith	Robt.	Northampton Ct.		24	W. M.	Junior (Mr. J. J.)
July 1	McKellen Wm. James	Robt. D.	Piedmont		22	-	Postman (Mrs. J.)
	McClendon Wm.	Wm. J. C.	Waldo		14	-	Alg. Sol. Chem. (Prof. H.)
	Mayer Peter. Ch. Miller	Wm	Dorlin		24	-	Junior (W. J. J.)
	McLennan John	Wm. J. C.	Ramsong	Colyton	28	-	Junior (Mrs. J.)
	Mc Dougall David	Wm	Baltimore		15	Presb.	Span. Anti. Physic. (Mrs. J.)
	Mc Guffee Robt.	Wm	Jarvis			W. M.	Gram. Anti. Eng. (Wm. J.)
	McKibbin John	Robt.	Proctor		20	-	Presb. (Wm. J.)
	Mc Callister Ch. W.	Wm. J. C.	Colyton		15	Presb.	English (Wm. J.)
27	Morrow P. A.	Wm. J. C.	Colyton		16	W. M.	Geo. Gram. Const. (Prof. H.)
Jan 8	McLaughlin Saml	Saml	Brantford	Proctor	20	-	Eng. h. (Wm. J.)
	McGuffee Joseph	For. M.	Proctor		16	-	Alg. Geo. Anti. (Wm. J.)
	Mc Dougall David	Wm. J. C.	New York	Springville	21	-	Sol. Alg. Const. W. M. (Mr. J.)
	Morley Wm.	Wm. J. C.	Wood		16	-	Gram. Anti. (Wm. J.)
	Munro Alex		Proctor		13	-	
15	McCartney William	Robt.	Caran	Springville	28	-	Sol. Alg. Const. Alg. (Wm. J.)
	Mortley Wm	Wm					

No

1861-62

Entered

Name

Parent

Residence

P.O.

Age

School Left

Studies

1861

Aug 30

Wille Louis Alfred

Michael

Emettown

Newburg 20

6 W.

High

No C

1861

Aug 29

Orman Daniel

High 7<sup>th</sup>

Aylmer  
Loburg

21 W.

Eng. G. Grogan's Acad

(C.A.S.)

1861-62

Enrolled	Name	Parent	Residence	P. T.	Age	Church Left	Studies
Aug 29	Carlyle David Form	Robert	Orizaba	Smithfield	25	W. M.	Spencer, Conn. Acad.
"	Stimery Alonzo	Mrs	Orizaba	"	13	W. M.	Smith, Conn. Acad.
31	Peckham Edward	John	Hamilton	"	20	W. M.	Smith, Conn. Acad.
Sept 1	Phelps Edward	John	Matilda	"	19	" "	Spencer
"	Peckham Edwin	Helen L.	Orizaba	"	16	W. M.	Smith, Conn. Acad.
"	Peckham William Lazarus	"	"	"	13	" "	Smith, Conn. Acad.
Oct 25	Phelps Philander Gust. David	"	Waterloo	"	22	" "	Spencer, Conn. Acad.
Nov 10	Phelps Jonathan	John	Halcliman	St. Michaels	10	" "	St. M. Conn.

P

B

1861-62

Entered	Name	Parent	Residence	P. O.	Age	Church	Left	Studies
Aug 29	Pate John Edward	Rev.	Cathartes		16	W. M.		Sophomore (Prof Wright)
"	Pease Benj		Windsor		30	W. M.		Legal. Philos. Eng. (Col)
"	Peckham Roger	Oran	Ameliasburg		15	W. M.		Eng. & Const. Geo. ag. (Col)
"	Pease John David	Jenny	Walden	Windsor	30	W. M.		Math. Latin alg. (Ass. Sec)
30	Poss James	W. F.	Leakstown		18	W. M.		Lat. Gk. Ch. (W. Strass)
"	Putnam Rich <sup>d</sup>	L.	Massena C. E.		21	W. M.		Math. alg. Geo. (Col)
"	Ransom William	W. F.	Adams		28	W. M.		Physic (Jenny)
"	Reynolds Alfred Henry	James	Leitch		20	W. M.		Chem. (College)
Sept 1	Rhove Paul Augustus	A. D.	Westport		18	Miscap.		Lat. Antiq. Gram. (Col)
Sept 5	Rice Wm. Henry	Chas.	Windsor		19	Windsor		Latin (Col)
"	Ryder Alfred	Patrick	Colony		16	W. M.		Eng. Antiq. Const. (Col)
Jan 9	Roper Jacob Henning	Benj	Adams		20	Windsor		Alg. Lat. Gk. Lem. (Ass. Sec)

1861-62

Entered	Name	Parent	Residence	P. O.	Age	Church	Left	Studies
Aug 28	Lewis John	Samuel	Napier's Cove		22	W. M.		Alg. Comp. Lat. Irish, Col
	English Geo. Albert	Mrs	Seaford	Seaford	17	W. M.		Comp. Alg. Arith. Lat., Col
29	Spencer Maria	Henry	Springfield	Springfield	21	W. M.		Alg. Lat. Greek Col
1	William Joseph Ed. Wesley	George	St. Armand		17	W. M.		Lat. Eng. Gr. Greek Col
	Blair John	Christoph	Baltimore		18	W. M.		Latin Greek alg. (W. M.) Col
31	Snijder William	John G.	Saltville		18	W. M.		Lat. Eng. Lat. (W. M.) Col
	Schiffels William Kemp	W. August	Pyret Point		20	W. M.		Senior (W. M.) Col
	Shay Robert	John	Branch		25	W. M.		Senior (W. M.) Col
	Stephens Henry John	John	Port Hope		21	Episcopal		Lat. Alg. Eng. Gr. Col
	Stephens John		Montreal		29	W. M.		Senior Col
	Sunday John	Per J.	Cyprus Cove		30	W. M.		Lat. Lat. Eng. Gr. Col
	Spencer Augustus Henry S. Davis		New Mexico United States	Las Vegas	15	" "		Math. Eng. Gr. Phy. Geo. Col
31	Spencer Hamilton	Dr. John	Chambley C. E.		25	" "		Lat. Gr. Logic, Rhetoric, Col
	Stain Pennington Peter J. E.	Wm	Truro, Nova Scotia		15	" "		Latin Col
July 1	Steele Robert	Wm	Hamilton	Cobourg	20	Universal		Latin French Math. Home
3	Stickles Charles Wesley	Henry	Cobourg		18	Episcopal		Lat. W. M. Comp. Home
	Sturt John Dimm	Lance	Nova Scotia	Digby	29	W. M.		Latin (W. M.) Col
5	Stevens Robt	Geo	Cobourg		16	" "		French Home
6	Stewart Edward Wesley	Wm	Sussex		22	" "		W. M. Lat. Lat. Alg. Middle
18	Stewart George	Geo	Carleton Place		21	Comp		Lat. Gr. Arith. Geom. Middle
Oct 4	Strong James Spaka	Mrs.	Leovictown		22	W. M.		Geom. Arith. Latin Middle
Jan 8	Sturges Oliver T.	John Fisher	St. Charles Ontario		19	W. M.		Lat. W. M. Latin C
	Swanson James	Edward	Caran	Springville	20	Presbyterian		Lat. Gr. Arith. Eng. Gr. Middle



1861-62

Entered	Name	Parent	Residence	P. C.	Age	Shank	Left	Studies
	John Williams		Watson		27	W. M.		Alg. Geo. Chem.
1112	Thurston John	John	Hobchester (Eng)		26	W. M.		Ropic. Rhetoric. Eng. Gr. C
1113	Shoupson Robt.	Robert	Liscomb	Colington	26	" "		Class. Arith. Bookkeeping C
	Middell John	Ricd	Hope	St. Hope	24			Col. Rhet. M. 25 C
18	Kennett Eliza	Thos.	Lanark	Colington	20	" "		Lat. Antiq. Gram. C

U

1128	Brownas Joseph	John	East Oxford	East	23	W. M.		Comp. Lat. Gram
1129	Vaux Harry	John	Leitch	Leitch	18	W. M.		Lat. Rhet. Chem

1861-62

Age	Name	Parent	Residence
27	Richard John	Virginia	Picta
29	Pellea Jeremiah	William	Calgate
1	Williamina William	John	Latick
	Pellea John	William	Calgate
30	Edmund John Kelly	Jeremiah	Calgate
	Pellea David	James	Springfield
	David Alfred Russell	A. R.	Smith's Falls
	Wright George Mills	Benjamin	Porter
	William George William	Stephen	Manchester of New Jersey
	William Patrick Carl	Will-	Calgate
31	Wright George	Isabella	Brookville
2	William R. Watson	Rev. John A.	Waterloo
7	William James	Isabella	Amherstburg
8	Pellea Joseph	William	Calgate
	William Lewis	William	Washington
9	William David Lupton	John	Whitby
27	William Samuel	Isabella	Mt. Forest
	Wink. Henry C.		Castro

First off age	When left	Studies
20	W. M.	Greek, Alg. Lat., Chem
19	W. M.	Eng. h. Greek Latin (Picta Picta)
24	W. M.	Latin Greek Alg. (Calg)
23	W. M.	Latin Greek French Alg. (Picta Picta)
18	W. M.	Lat. Greek Alg. (Calg)
21	W. M.	Greek Latin Alg. (Picta Picta)
19	W. M.	Greek Alg. Lat. Eng. h. (Calg)
20	Eng. h.	Algebra
20	W. M.	Latin (Mt. Forest)
19	W. M.	Algebra
22	W. M.	Latin
20	" "	Alg.
15	" "	French, Greek, Alg.
22	" "	Greek, Eng. h. Greek h. French h.
23	" "	Greek, Eng. h. Greek h. Alg. h. Picta's
27	" "	Lat. Alg. Gk.
24	" "	Comp. Lat. Alg.

*L*  
 1861-62  
 Name Parent Residence

Part of age School Left Studies

W. Young and John Rogers  
 1822 Young Geo.

Arthur  
 Wm

Pickton  
 Sligo, Ireland

29 N. M.  
 24 " "

Junior  
 Senior

Mr. Hopkins  
 Home

*L*

A		1862-63							
Entered	Name	Parent	Residence	Rel. office age	Church	Left	Studies		
Sept 1	Adams, Peter	Thomas	Dorchester	Rev.	32	W. M.		Logic, Naty. - Ep. Pr. School	V.C.
2	Adams, Thomas	John	Hampford	Teacher	24	-		Senior	V.C.
Sept 3	Adams, George Emerson	John T.	Idon	do	13	Ep. M.		Eng. Arith. Lat. gr.	
4	Adams, William	Kennell	Belleville	do	27	W. M.		Logic, Metaphysics	etc

Entered	Name	Parent	Residence	Post-Office	Age	Church	Left	Studies
Aug. 28	Blacklock, John	John	Edla	Hamilton	27	W. M.		Lat. Comp., Nat. Phi. (Goth. Fr. course)
" "	Brothman, David	David	Barok	Prossnauton	25	" "	Sept	Logic, Ment. Ph. Paley, Eng. Gen.
" "	Bratton, Nathan	Thos. D.	Prossnauton		24	" "		Algebra, Lat. Comp., Nat. Phi.
" 29	Butler, Joseph L.	Alex.	Boigtown		20	Eng. Ch.		Sophomore & Fr.
" "	Bygones, Chas. Robt. Webster	Las. J.	Murray		15	W. M.		Latin, Alg., Adv. Gram.
" "	Clain, Jas. George	John	Prossnauton		24	" "		Frenchman - Alg., & E. K. in part.
30	Clay, Chas. Henry	Michael	City of Hamilton		20	" "		Pres. & S. Ph. <span style="float: right;">Master</span>
Sept 1	Cady, William John	John W.	Sendon		17	" "		Latin, Algebra, <span style="float: right;">U. C.</span>
" 2	Cady, John W.	Thomas	Wilmington Square		15	" "		Alg., Phy. Exp., <sup>Canon</sup> <del>Hamilton</del> <del>Quadrants</del> <del>Prog.</del> <del>Exp. Phy.</del>
Sept 3	Clegg, Hamilton Fish	Hamilton	Prossnauton		22	" "		Latin <span style="float: right;">Hamilton</span>
" "	Coffeyman, George	Thos. B.	Smithville		20	" "		Junior <span style="float: right;">U. C.</span>
" "	Cotton, Arthur	Thomas	Prossnauton		21	" "		Lat. Comp., Alg., Math. <span style="float: right;">Prossnauton</span>
" "	Crawford, John	Adam	Prossnauton		20	" "		Junior <span style="float: right;">Prossnauton</span>
" "	Craig, John	Carl	Willy		22	" "		Junior <span style="float: right;">Willy</span>
Sept 4	Crick, Thomas	William	Prossnauton		29	" "	Sept-Nov	Lat. Comp., Math., Lat. Comp. <span style="float: right;">U. C.</span>
" "	Crilly, George	Dr. Crilly	Carbony		16	Episc. Ch.		Lat. Comp., Quack. Lat., K. & P. G.
13	Crone, James	John	Yorkville		21	W. M.		Green. Arith., Lat. Ph.
19	Cull, Bartle H.	John P.	Prossnauton	Yorkville	16	" "		Grammar, Arith. Geography.
Oct 29	Cull, Wm John	Wm	Quebec		15	" "		Lat., Eng. G. & Arith. <span style="float: right;">C</span>
Jan 5	Cutter, Wm.		Prossnauton		27	Pres.		Lat., Greek, Arith.
" 8	Daunce, James	Mrs B.	Campburne		23	W. C.		Arith., Gram., Lat. <span style="float: right;">Master</span>

Entered	Name	Parent	Residence	Post-Office	Age	Church	Left	Studies
Aug 28	Clark, James	Philip	Bloomfield	-	19	Tr. Sv.	-	Freshman (except Math.)
30	Chastier, Stephen	Leonius	Sammigton, Jeff. Co. W. Va.	-	22	" "	-	2 <sup>d</sup> yr. Ph. L.
Sept	Chown, Edwin S.	Edwin	Kingston	-	15	" "	-	2 <sup>d</sup> yr. Phys. & Eng.
Sept	Craddock, David	Joseph	Shureb	-	18	W. M.	-	Lat. & Euclid.
Sept	Campbell, Robert C.	George	Monaghan	Springville	21	Baptist	-	Lat. & Euclid.
"	Chubb, James W.	Wiles W.	Marionville	"	15	W. M.	-	Chem. & Phy.
Sept	Whittow, Edward	Edward	London	-	22	-	-	Further Chem. & Testing.
Sept 3	Chapman, J. Anderson	William	Kelchville	-	21	-	-	Phy. & Chem.
"	Coanford, Marcus	August	Colours	-	17	Eng. Ch.	-	Lat. & Math.
"	" Chas	"	"	-	14	" "	-	" "
"	" August	"	"	-	13	" "	-	Eng. & Phy.
Jan 10	Coyle, Richard, III	Wm. Henry	Friendship of Pickering	Dumbarton	17	Rich. Ch.	-	Alg. & Ge. & Lat. & Gr. (Lat. & Geod.)

1162-63

D.	Name	Parent	Residence	Post Office	Age	Church	Left	Studies
Aug 27	Darlington, James A.	Robert	Brooklyn		19	P. M.		Latin, Chemistry, Fr.
30	Devitt, Francis	Parents	Walden		20	" "		S.H.
.	Bellows, John C.		Godenick		20	" "		Senior
.	Scain, Horace	Home	Thonshill	80	21	" "		Comp. Unit N. Phil.

E

1862-63

Entered	Name	Parent	Residence	Rel. Office	Age	Church	Left	Studies
Aug								
30	Edward Leonidas Hamilton	Wm	St Louis Missouri		16	W. M.		Alg. & Geom. Nat. Philos.
Sept	Elliot James	George	Frankfort		18	" "		Class. Gr. Gr. Alg. <span style="float: right;">Math. Sci.</span>
10	Elliott, Wm M				14	Episc		Latin <span style="float: right;">Sci. Hist.</span>
May	Easton, Jay	Henry	Cotary		14	Episc		Arith. Lat. Gr. <span style="float: right;">Sci.</span>
May	Easton, Geo		do.		12	Episc		Arith. Lat. Gr. <span style="float: right;">Sci.</span>



7.

1862-63

Entered	Name	Parent	Residence	Prof. Office	Age	Church	Left	Studies
1882	Field, Horace Webster	Mach	North Banton	Dioga	Co. 144. U.S.	26	Wm	Freshman (except Disasters)
" 29	Ferguson, George	Robt	Loafalgar	"	Miller	22	" "	Milt. Eng. Pr. Comd. & Reht.
Apr 2	Fisher, Edward	Edward	West Guillemburg	"	Kalyer	18	" "	Law. 4th. Reg. Hq. Saachumbos. M. School.
"	Robby, Alexander S.	David	Hartsville	"	"	22	" "	Hartsville. M. School.
Apr 3	Finnell, Joseph	James	Lynchburg, Hamilton	"	Kenny	26	" "	Lit. Class.
Apr 4	Fletcher, Donell	John	Colonny	"	"	13	Wm.	Milt. Eng. pr. Lat. pr.
"	Ferguson, George	"	"	"	"	"	"	"

9.

1162-63

Entered	Name	Parent	Residence	Religion	Age	Branch	Left	Studies
Sept	German John F.	Peter	Grand River	Methodist	20	W. U.		junior
Jan	Amig Joseph	Thos	Iron Landing	Ev	23	W. U.		to the Eng. Sch. Wash. Keeping Higgins

H.

1862-63.

Entered	Name	Parent	Residence	Post-Office	Age	Church	Left	Studies
Aug 28	Halpenney, William Ellis	William	Gloucester	Starna	19	P. M.		Euclid, Algebra, Logic, & Phil.
" "	Harc, John James	Robert	Nelpear	Bell Comas	14	" "		Lat. Gr. Rhet., Algebra.
" 29	Hobbes, John	High	Township of Huntington	Frankhoe	24	" "		Eng. Gr. Rhet., Logic.
" "	Harrison, R. Henry	John	Sougarjar	Fuller	21	" "	Sept 6	Eng. Gr. Phil., Lat. & Phil.
" "	Hindman, John	Robert	Linnisville		29	" "	" "	Logic, Metaph., Lat. Comp.
20	King, <sup>John</sup> <del>John</del> <sup>John</sup> <del>John</del>	John	Cothamings		23	" "		Latin
Sept 2	Howard, Gordon	T. B.	Stony		18	" "		Bus. Mgt. Greek.
Sept 3	Knapp, Stephen	Stephen	Stony Hill B. S.		23	" "		Freshman
" "	Knapp, Stephen							
" "	Koch, Charles Ernest	John	East Williamburg		22	" "		Latin
" "	Kilman, John Thomas	John	Stony		12	" "		Lat. Gr. Eng. Gr. Rhet.
" "	Kerr, James R.	Mrs	Faulgrot		19	" "		Latin, Greek, Rhet.
" "	Kerr, John Henry	John	Stony		25	" "		Latin
Sept 4	Kerr, Peter Mackay		Campfield		22	" "		Eng. Gr. Euclid, Lat. Phil.
" "	Kerr, Robert E.	Forrest	Manitoulin		26	" "		Latin
" 12	Kerr, Matthew	Matthew	Stony		18	W. M.	Sept 1863	Thomas Phil. Lat.
" "	Kerr, Charles	John	Hingham		23	" "		Eng. Gr. Rhet., Ph. G. G. G.
Nov 20	Hill, Alfred Archibald	Thomas	Township of Clinton	Deansville	20	" "		Lat. Gr. Chem. Comp. & Phil.
" "	Howard, John Brethay	Rev. Isaac	Stony		14	" "		Rhet., Eng. Gr. Lat. Gr.

9. J.

1112- 63

Index	Name	Parent	Residence	Post Office	Age	Church	Left	Studies
1	Irvine James	Hunt.	Chamney		21	Episk		Gram. Cent. N.Y.
2	John P. P. P.	Wm	Chamney		19	Eng		Cent. Gram. Sch. N.Y.
3	Johnston Chamney	Chamney	Long rd		18	W. M.		S. Johnson
4	Johnston Hugh	John	Tulgal		22	-	-	Johnston 86
5	Jackson Samuel	John	Middletown S.E.		23	-	-	S. J. S. Sch. Quaker Sch. N.Y. 86
6	James Simon H.	James	Spartan		19	-	-	Stephens 86
7	Johnston Thos. Edwards	Thos.	Pembroke		14	-	-	Sch. Cent. Eng. Co. 86

18

1162-63

Entered	Name	Parent	Residence	Prof. office	Age	Church	Gift	Studies
Aug. 29	Kidd, James	Parmenter	Port Kellam		25	Tr. Pr.		Lat. Gr. Algebra
	Keegan David	Just	Dundas		17	" "		Lat. Gr. Alg.
Sept.	Kingston, Wm James	William	Sobrop		17	" "		Algebra
	Kennedy David	Jacob	Smithville	~	24	" "		Senior
Sept.	Kilcherry James D.	Nicholas	Weston C. W.		21	" "		Engr. Arith. Alg.
	Kingston J <sup>no</sup>	Prof. Knight	Estuary					Lat. Adv. Eng. Gr. Adv. Arith.

L

1862-63

Enter	Name	Parent	Residence	Profession	Age	Church	Gift	Studies
1862								
Aug 27	Langford, Paul, Pastor	Paul	Merrimackville		20	W.M.		Lat. Gr. Lg. French
" 28	Lark, John Short	Charles	Hawa		21	W.M.		Grk. Rtr. Chem. Legends.
Apr	Lucas, A. J.	John	Nelson	Applying	21	" "		Vir. Grk. Lg. Euclid. Gr. Lg.
"	Lambert, John Ellis	John	Idmoy		10	- -		Grk. Rtr. Chem. Algebra
" 3	Lambly, Osborn	C. B.	Lido, C. S.		25	- -		Grk. Rtr. Chem. Algebra
11	Lowe, M. H.	Calista	Leavenworth		20	Eng.		Grk. Rtr. Chem. Algebra

No.	1862-63							
Entered	Name	Parent	Residence	Religion	Age	Church	Left	Studies
1882								
Aug 27	Montack Livingston Geo.	William	Ottawa		16	W.M.		Latin, Latin, Euclid, Nat. Philos.
" 28	Musgrave, John	Rev. Daniel	Muncy Town		22	" "		Latin, Comp. Algebra, Nat. Phil.
" "	Musgrave, Joseph	" "	" "		17	" "		Latin, Greek, Comp. & Nat. Hist. Lat. Nat. Phil.
" "	MacDonald, David	John	Spring Hill	Murray	25	" "		Logic, Comp. & Nat. Hist. Lat. Eng. Nat. Phil.
" "	McDougal, Elijah	Nicholas	New Coedit	Hagerbills	22	" "		Lat. Adv. Eng. Gr. Algebra, Nat. Phil.
" 29	Merricks, Peter, Jr	Wm	Merricksville		18	Eng. Ch.		Eng. Gr. Phy. Cass. Nat. Phil.
" "	McGuffee, Daniel	Rev. Daniel	Pictou		19	W. M.		
" "	Munson, Alfred Ernest	Alfred	Stouffville		14	" "		Euclid, Gr. Phil. Accts.
" "	McCulloch, Edwin Robt.	Duncan	Blonnie		20	" "		Gr. Phil. Accts.
" 30	Murney, Edmund	John	Pictou		16	" "		Lat. Eng. Gr. Chem. A. R. Alg.
Sept 2	Murray, Robert	Wm. Shaver	Pittsburgh		14	" "		Lat. Phil. Alg.
" "	Milne, Andrew	Andrew	Stouffville		18	Presb.		St. Thomas
" "	McFerson, Robert	Wm	Stouffville		16	W. M.		Eng. Gr. Accts. Latin
" 2	McKetchin, Alfred	Charles	Stouffville N.S.		25	W. M.		Latin
Sept 3	McCulloch, Charles	Wm	Stouffville		16	Presb.		Latin, Eng. Accts. Comp.
" "	McCulloch, William	William S.	St. Thomas		20	W. M.		Accts.
" "	McCulloch, Daniel	Daniel	Pictou		23	" "		St. Thomas, Meth. U.S.
" 4	Mitchell, Wm. Franklin		St. Thomas		14	" "		St. Thomas
" "	McCallum, Charles	Peter	Stouffville		25	W. M.		St. Thomas
Oct 2	McCoy, Nathan	Nathan	Stouffville		17	W. M. Presb.		Geo. Gr. Accts. Latin
Jan 8	McHerry, Hugh B.	Robert	Springville		20	" "		Accts. Alg. Eng. Gr. Accts.
" 10	McClung, James Adam	Wm	Brownsville		25	" "		Latin, Gr. Phil. Alg. Gr.
" "	Magwood, Alexander		Township of Monmouth	Millbank	22	" "		Eng. Gr. Comp. & Nat. Hist. (St. Thomas)
" "	Muller, Adam	George	Stouffville		22	W. M.		Eng. Gr. Lat. Gr. Comp. & Nat. Hist. (St. C)
" "	Middleton,							

N. O.

1862-63

Entered	Name	Parent	Residence	Profession	Age	Church	Left	Studies
Aug 27	Newkirk, Daniel	Moss	Ballingham		18	F. M.		Latin, Greek, Algebra.
Sept 1	Quilander John	William	Barre Vermont		24	" "		Lat. & Sped. Lat. s.c.
"	Roberts David	James	Hamilton		17	" "		Freshman v.c.
Sept 2	Swille, Cyrus O.	Mitchell	Lytleboro		21	" "		Junior Freshman v.c.
Nov 11	Neville, Anthony	Mitchell	Lytleboro		23	" "		College, Geom., Algebra, C. v.c.
"	Nelson William	Williams	Iron Landing		23	Congre.		North, Latin, 1845, History, v.c.

c.



P. 2.

1162-63

Entered	Name	Parent	Residence	Post Office	Age	Church	Prof.	Studies
Aug 28	Pettit, Jonathan	Joseph	Haldimand	Jornsville	16	Christian		Freshman In
" 29	Pomeroy, Columbus	Wm. P.	Castro	"	14	W. M.		Lat. Gr. Adv. Math. Nat. Phy.
Sept 1	Thompson, Edward	John	Monticello	"	20	"	"	Lat. Gr. Adv. Math. Nat. Phy. 56.
Sept 2	Woodruff, William S.	David	Monticello	"	23	"	"	John Andrew John H. Swock
Sept 4	Payne, William	William	Castro	"	14	"	"	Arch. Chem. Quack.
"	Payne, Edwin	William	Castro	"	11	"	"	Arch. Chem. Quack.
10 Jan.	Robell, Newton Albert	Wm. P.	Castro	"	13	"	"	Lat. Gr. Adv. Math. Nat. Phy.
Jan.	Clark, Henry	Edwin	Leba	"	18	"	"	Lat. Gr. Adv. Math. Nat. Phy. 56.

2.

R.		1862-63						
Entered	Name	Parent	Residence	Post-Office	Age	Church	Left	Studies
1862								
2 May	W. J. St. John	Benj	Cochran		21	Christian		Lat. & H. Chem. Germ.
Apr 1	Roberts John Geo.	Miss Wilson	Montreal		14	W.M.		Caesar, Eng. Const. Acad.
2	Hobbs, Roger	Quinn.	Amherstburg		16	-		Lat. & G. Acoustics, v.c.
Apr 3	Woods John Edward	Samuel	St. Catharines		17	-		Comics v.c.
"	Wagoner Alfred CD	Petrick	Lotburg		17	-		Lat. & G. Phil. Acad. v.c.
Apr 4	Wain, John L	Baroness	Shuttsda		31	-		Fresh, studies v.c.
1863 Jan. 5	Rutter, Henry	Henry	Lotburg		14	Episc.		Lat., Gk., Alg.

S.

1862-63

Enlist	Name	Parent	Residence	Post Office	Age	Church	Prof.	Studies
Aug 28	St. Dennis, Emest	Alexander	Point-Fortune, L. C.	"	15	Tr. Pr.		Green, Lt. Col. 1st Regt
"	Rossy, Edmund	Joseph	Centerville	"	26	"	"	Logic, Post. M. 1st Regt. Eng. Co.
30	Byrnes, Andrew	Matthew	Rochester	"	26	Presb.		Fresh.
"	Lindsay, John	John	Albany	"	24	W. M.		Lt. Col. 1st Regt.
Sept 1	Stevens, Nov. E.	George	Albany	"	17	W. M.		Soldier
"	Spencer, Minot	Henry	Brighton	"	20	"		Junior
"	Sturges, W. W.	John	Long Beach	"	18	"		Junior
Sept 3	Switzer, William	S. J.	Switzville	"	19	"		Lt. Col. 1st Regt. Eng. Co.
"	Steele, John	Christopher	Baltimore	"	19	"		Postman
"	Spencer, Thomas	Thomas	Stonington, Township of	Edgmont	20	"		Law, Phil. Sch. Penn.
"	Shannon, John	John	London	"	26	"	Dis. 1862	Lt. Col. 1st Regt. Eng. Co.
Sept 4	Spencer, Oliver	Thomas	Wilmington Square	"	20	"		Lt. Col. 1st Regt. Eng. Co.
"	Spencer, Robert	Robert	Federick	"	"	"		Lt. Col. 1st Regt. Eng. Co.
"	Spencer, John	Lawrence	Long Beach	Sigby	"	"		Postman
12	Stickle, Charles	Charles	Edgmont	"	19	Eng.		Junior
Dec 10	Shaler, Henry, H.	Henry	Kempville	"	21	Tr. Pr.	Left Gen	Lt. Col. 1st Regt. Eng. Co.
"	Sutell, Edward	William	Montreal	"	18	"	"	Regt. 1st Regt. Eng. Co.
"	Steele, Edward	Robert	Richmond	"	20	W. M.	"	Post. M. 1st Regt. Eng. Co.
"	Stewart,	George	Cranbourne	"	"	"	"	Post. M. 1st Regt. Eng. Co.

2.

1862-63

Enlist.	Name	Parent	Residence	Post Office	Age	Church	Left	Service
1862	Levent, Elisha	Thos. Aley	Lans. K.P.	Colyton	20	W.M.		Lt. Comp. 4th. Phils
6/3	Totten, Wm. W.	Aley	Tecumseh	Tottenham	18	W.M.		Lt. Comp. 4th. Phils. <sup>Med. C.</sup>
Jan 8	Thompson, George	Archibald	Friendship of Pickering	Pickering	22	"		Squad. 4th. Co. Comp. 4th. Phils.
" 8	Thompson, Sawtell	John	Ottawa		16	Epia		Lt. Capt. 4th. Phils.

No. V	1862-63						
Entered	Name	Parent	Residence	Post-Office	Age	Grade	Studies
V.	Roman <sup>Smith</sup> Joseph Vaux Harry	John Thomas	Woodstock Quebec	-	24 W. Br. 19 - -	Lat. Gr. Algebra Trigonometry	Pr. Geo.

No.	Name	Parent	Residence	Post Office	Age	Class	Left	Studies
Aug 7	Hass, John Broadkew	John	Widby (Township)	Boort Gr	18	Y. No.		Lat. Gr., Eng. Gr., Arith.
28	Wagle, Eli	John S.	Essex County	Kingsville	20	Y. No.		Eng. Gr., Arith., Nat. Phi. v.c.
"	Waldron, Seth Printing	Rev. Thomas	Contra	"	14	" "		Nat. Arith., Geom., Nat. Phi., Eng. Gr.
29	Washington, Edmund	Stephen	Darling ton	Hampton	16	" "		Eng. Gr., Arith., Lat. Comb. Comp. v.c.
"	" William Coleman	"	"	"	21	" "		Latin
"	Worley, Joseph Henry	John B. Worley	Lincol	"	18	" "		Philos., Gram., Arith., Latin
31	Wilson, David	James	Cakland	"	22	" "		H. M. Latin, Geom., Gram., v.c.
"	Wright, Perry Will	Daniel James	Peter	"	21	Episcop		Latin
2	Wilmers, Robert Earl	Robert	Obony	"	20	Y. No.		Summers & Statigraphy
"	Wallerger, Samuel S.	Samuel S.	Prince Edward's Conty	Wellsale	16	Y. No.		Less. M. Dunder v.c.
2	Ward, Phineas G.	Phineas	Widby	"	29	" "		Arith., Geom., v.c.
"	Wallace, Samuel	Samuel	Morant Forest	"	25	" "		French, Latin, v.c.
3	Wilmington, John G.	William	Los Angeles	Wilton	27	" "		Latin & English, v.c.
"	Wilson, William	John G.	Franklinville	"	23	" "		Latin v.c.
"	Wichitshens, William	William	Darlington	"	24	" "		Lat., Lat. Gr., Arith., v.c.
4	Williamson, Robert Watson	John	Widby	"	21	" "		Latin Logic v.c.
10	Waller, James B. Bentley - Parks	"	Widby	do	19	" "		Arith., Nat. Phi., Arith., Geom.
Aug 8	Wilkens, Jno	Wm.	Londan	"	25	" "		Arith., Nat. Phi., Arith., Geom.
10	Wright, Joseph	Isaac	Contra Township	Proctorville	17	" "		Eng. Gr., Arith., Nat. Phi.
"	Wright, John C.	Isaac	Contra	"	20	" "		Arith., Geom.
"	Wright, Charles R.	"	"	"	18	" "		H. Lat., Algebra

X. Y. Z.

1862 63.

Entered

Name

Parent

Residence

Post Office

Age

Grade

Studies

Y.	Grammingsford, Jethrus	Richard	Kingston	29	u	u	Geo. Senior
Young, Thos G.	Wm	Township of Pittsburg	Kingston	27	u	u	Geology, Fr., Algebra (C)

Sp 13, There had entered 148, 150

Z.

Boarding House Catalogue Fall Term 1867

King Ct. Mrs. Kennedy  
 Layies S. J.  
 Scanlon J. W.  
 " Mrs. Coring  
 Pearson E. C.  
 Coffman h. J.  
 Lowe W. A.  
 George H. Vanderburgh  
 Frost J. W.  
 Frost A.  
 " Mrs. Keane  
 Williams J. R.  
 Henderson W. C.  
 Perrin H.  
 Letton J. L.  
 Howary W. S.  
 Ferguson L.  
 Keane R.  
 Rachel Ct. Mrs. Best.  
 Smith J.  
 James Ct. Prof. Kingston  
 Macnamer S. G.  
 Whiting W. A.  
 Biggar H.  
 Hodgson J.  
 Clarkson J. B.  
 Johnston P.  
 Division Ct. Mrs. Murphy  
 Wilson Geo.  
 Students House of Mrs. O'Brien  
 " Mrs. Hannahs  
 Lucas W. W.  
 Sharpe Wm

John Ct. Young  
 Wilson R. W.  
 Wilson J. J.  
 Lewis J. P.  
 " "  
 Halstead Wm  
 Haugh H.  
 " Wright  
 Hill A. C.  
 Wright C.  
 " Mrs. Thompson.  
 Scott W. E.  
 Luttridge W. W.  
 " Mrs. Dowling  
 Bristol C.  
 Rupert E. S.  
 Meline W. W.  
 Morrow E.  
 Cunningham J. H.  
 Grandy Geo.  
 McDougall S. L.  
 McDougall H.  
 " Mrs. Wilson  
 Watson  
 Metcalfe  
 Meyer  
 " "  
 Fraser A.  
 Paris A.  
 Roe A. H.  
 Hicks W.

Poultry Pt. Mrs. Corson  
 Zeman J. F.  
 Clement B.  
 Dickhout C. A.  
 Harris E.  
 Richardson J.  
 Muesgony Wm.  
 " Mrs. Campbell  
 One Laven J. J.  
 Kenille C. A.  
 Campbell A.  
 Seminary Pt. Mrs. Keating  
 Holden T.  
 Heilly E.  
 Keating Wm.  
 Peyton J. W.  
 " Simelais  
 Washington S.  
 Bane Wm  
 Washington W. C.  
 Fife J. A.  
 " Mrs. Philp  
 Mrs. Kenzie R. W.  
 Adams J.  
 " Mrs. Beatty  
 Crawford L.  
 " Mrs. Wood  
 Newcom W.  
 Ponce C. A.  
 Stewart J. H.  
 Hyndman J.  
 White S. H.  
 Mc Gregor H. C.

Seminary Pt. McCullough's  
 McCullough R.  
 Spencer W. W.  
 Brownlee W. H.  
 Brownlee Wm.  
 Kennedy D.  
 McClellan A.  
 " Mrs. Dentle  
 Haasack J.

Mrs. Munson

Mrs. Murray

Mrs. Stewart



Boarding House Catalogue, Finner, Nov. 1879

R. Williams Hingst.

Smith Cyrus +  
Perry A. L.  
Clarke A. B.

Wright John, John H.

Bradman G. H.  
Nix A. L. R.

McNair Sam. H.

Shrewater Thos. B. +  
Davidson Charles P.  
Parker Sanderson W. H. Hunt.  
Jones Charles L.  
Kilburn John.

John Timney Jr. H.

Brand James  
Ruffel John H.  
Wilson R. C.  
Thimmett John C.

Thimmett John H.

Kellogg John  
Justin Henry H.  
McClure John H.

Peter Ham Campden St.

Shaw Will. J.  
Sells J. B. J.  
Kearney Ch. +  
Thompson A. R.  
Keane W.

H. W.

W. McClain's Sem. St. west door & 1879

Gene J. M.  
Washington Stephen  
Washington George +  
Watts Thos. C.  
Tate John C.

Wilson

Miss Higgins sis. H.

Stanton Mark  
Forest John  
Ketchum L.  
Lester J. H. +

R

Mr. George.

Rupert Ed. +  
Dorsey  
Harrison  
Hancock

Wid

P. R. Wright, Castleton -  
one mile east of Castleton  
H. Small Jacob S.

Home Catalogue Finner, Nov. 1879

Rev. R. Corcoran

Moyle P. H.  
Perrin Daniel +  
Gerrard J. H. Whit  
Kulmer R.  
Perrin Thos.  
Ingston J. H.  
Dellay P. L.

Quarrel Stephen John H. Esq.  
Lunt J. C. +  
Plant J. W. H. H.

Miss Campbell sis. H.

Campbell W. J.  
Campbell Wm. J.  
McClellan  
McKenzie R. H. Whit H.  
Bellwood J.  
Lauderkin Geo.  
Withrow W. H. +

Adam Willard Sproul H.

Winnely Daniel +  
McClellan George  
Dowse George Thompson  
Bromley Wm.  
Merrill W. H.

Miss Wilson John H.

Johnson  
Pellis  
Lewis H.  
McClellan Thos.  
Talbott  
Yocum J. H.

Professor Hingston

Dutton J. C.  
Stewart Henry.  
Spencer R. K. K  
Coleman J. P.  
Lowe W. H.  
Scott W. Esq.

Mrs. Goring Miss H.

A. L. Willson  
Albert Warner  
Bligass

John Macie John H.

McCullough  
Las. Durham

Dowling - John H.

Smith Estlin  
Shenar H. A.  
Clark R. B.  
Linn Allen  
Homer E. H.

William John - Spring St.  
Falmouth

Mr David Gunn - Corning & 2nd St.  
Sham - 40  
Wright - George

Demott's School  
Lynn - 40  
Lynn - 40  
Wright - George

Mr J. Beatty

Mr J. Mittle - Spring St.  
Hoppack James  
Hoppack Henry E.

Hours of Classes - Fall Term 1858  
Necess

- 7 Logic, 11 English Literature 3 1/2 Upham  
Prof Kingston
- 9 Alg. 10 Geometry 1 1/2 Optics 2 1/2 Analyt. 4, 3 1/2 Alg. Com  
Prof Wilson
- 9 Lucius Junis 10 Euclid, Sen. 11 Homer 2 1/2 Virg. 3 1/2 Horace  
Mr. Campbell
- 9 Lat. Gram. 10 Subst. 1 1/2 Gr. Reader 2 1/2 Lat. R. 3 1/2 Xen  
Prof Whitlock
- 4 Calculating 2 1/2 French 3 1/2 Latin 15 1/2 Latin  
Mr Ferguson
- 7 10 Latin 11 Latin 1 1/2 Latin 3 1/2 Heat  
Mr Thompson
- 7 Quack, 10 Rom. Hist. 11 Com. Gram 12 1/2 2 1/2 Eng  
3 1/2 Writing

List of Exhorts. New.  
Sep 2, 1858. Thursday evening - 150, Suburb

- Sept. 3. Sumner Albert  
" O'Sullivan  
" Perry  
" Williams  
" Shaw Wm  
6 Spaulding  
6 Betts  
" Keller William Junr  
" Talmer

- 9 Leane E. W.  
" Hunter M. J.  
10 Withman W. H.  
20 Johnson E. J.  
" Carlton W. P.  
" Chrysler W. H.  
21 Kelly Dennis  
Cady Gordon G. B.  
" Southworth G.  
8 Conway Jas. W.  
12 Landrum John  
12 Robinson W. H.  
13 Landrum G.  
14 Hill A. G.  
Lubin W. G. S. S. S.  
101 Barcock  
13 Stiles L. H.  
Amwellton Boy  
14 Bellwood Jas

Disputations, Fall Term 1858

- Halloway C. A. - from prayers, except 1st. b. t.  
Hessey - from prayers, except 1st. b. t.  
Carnell - Redwell except also 1st. b. t. & prayers.  
O'Sullivan - from prayers.  
Willsoughby - from prayers & 1st. b. t.  
Bolwell Walter G. - from prayers & 1st. b. t. till Christmas.  
Hayden R. J. - from prayers - same time & b. t. till Christmas.  
Toby Dennis - from prayers.

Winter Term 1859

- Jacob Howell - from prayers.

Boarding Houses - Winter Term 1858

Professor Thompson  
 Mr. Thompson  
 Rev. John Beatty  
 Mrs. Wood  
 Mr. Grange  
 Mr. Lee  
 Mrs. Wilson  
 Jonathan Bulbury  
 Mr. Williams  
 Mr. Hewitt  
 Mr. Corner  
 Mr. Wright  
 Mrs. Campbell  
 Mr. De Mill  
 Mr. Church (?)  
 Mr. Wilson

Saturday

Lucas E. Howell - Prof. Whitlock  
 Mrs. Heron - Prof. Wilson  
 Wood John C. - Mr. Campbell  
 Wanner Albert - Mr. Thompson  
 Clarke A. W. - Prof. Whitlock  
 Regan A. H. - Prof. Wilson  
 Perry Charles - Mr. Thompson  
 Pich McLeod - Mr. Campbell  
 Duncan McLeod - Prof. Wilson  
 George Stephens - Prof. Whitlock  
 Comber Dr. M. do  
 Biggs H. K. - Mr. Campbell

Memorandum 1857 Fall Term

Hours of Lectures & Recitations

Rhetor 9 A.M. - Logic 10. Mental Philo 1. 3 1/2

Mathematics

Algebra 9.

Prof. Wilson

Prof. Whitlock

Nat. Philo 11 A.M. - French 2 1/2 - Nat. Hist. 3 1/2

Mr. Campbell

Mr. Ferguson

1st Anth 9. 2 Anth 10, History 11, 2 1/2 3rd Anth, 3 1/2 2 1/2 3rd Anth.

Mr. Thompson

3rd Grammar 9 A.M. - Phys. Geog. 10. - History 11  
2 Gram. 1 1/2 P.M. - Penmanship 2 1/2 - Logic 3 1/2

Mr. Butler

Latin Grammar & Calc.  
Greek Grammar 10

Memoranda

Dispensations Fall Term 1857

Physica

Wasmells

Kupfers

W. C.

Waddell

Dawling

~~W. C.~~

Clinton

Bunker

Fennell

Hoove

Waddington

Sumale D.

Brown Hiram

McLaughlin

Stanton

J. W. Kelly - w. l. t.

Franklin Green

Jellies

Elliott

Lind

Young

Brown Hiram

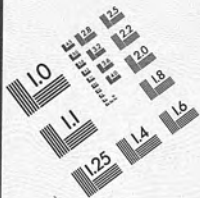

Association for Information and Image Management

1100 Wayne Avenue, Suite 1100  
Silver Spring, Maryland 20910  
301/587-8202

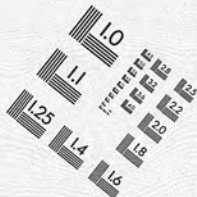

Centimeter



Inches



MANUFACTURED TO AIMM STANDARDS  
BY APPLIED IMAGE, INC.

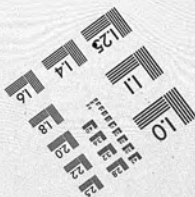

**END OF**

**TITLE**